WILBRAHAM PUBLIC LIBRARY
A15801 345280

# ROCK SOLID

# 1993 FALCON

WILB. PUBLIC LIBRARY

# 1993 FALCON
# Table of Contents


1 Opening
14 Seniors
46 Juniors
66 Sophomores
80 Freshmen
90 Faculty/Staff
104 Sports
132 Activities
152 The Arts
160 Features
192 Closing

Digitized by the Internet Archive
in 2012 with funding from
Federally funded with LSTA funds through the Massachusetts Board of Library Commissioners

http://archive.org/details/falcon199333minn

Wilbraham Public Library

Minnechaug and the *1993 FALCON Yearbook* are . . .

# ROCK SOLID!

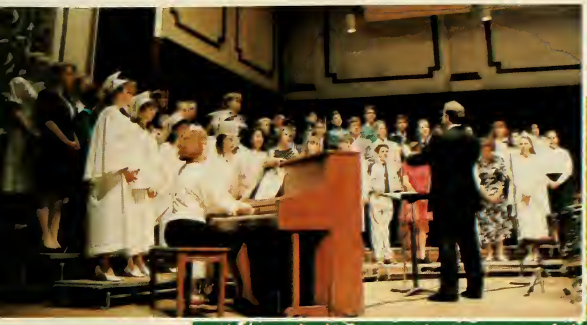

. . . solid talent and pride!

. . solid friends and good times!

**872 Students**

*The FALCON*

Minnechaug Regional H.S. in Wilbraham, Massachusetts

**VOLUME #33**

. . . solid effort, skills, and achievement!

Chris, George, Mark, Tim, Colin, Brian, Kristin, Mrs.B, Becky, Angie, and Emily going on a summer hike.

Courtney Cavallon and Company gather for a picture in Quebec.

Courtney Trombly and Kristin Belcher take a break from the heat.

Sharon Belcher and Bree L'Heureux at Lake George.

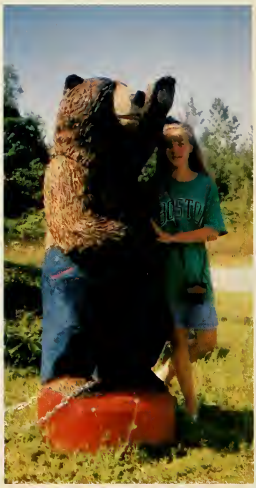

Quite a big bear you have there, Jackie Ingram!

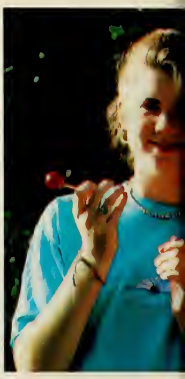

Katie Martin and Julie McLaughlin share a sweet summer moment.

Todd Bienvenue on his mount at Meadow Mist.

Cara White and Kara Smith soak up some summer sun at Hampton Beach.

Strike a dramatic pose in Vermont.

Andrea, Heather, Alison, and Kay going cruizin'!

The whole thing crashed to the ground the minute Liz Young left!

Minnechaug Wins UCA Championship! Shown here are Coach Mitchell, Heather, Becky, Jessica, Betsy, Captains Kristie & Wendy, Shiloh, Coach Falzone, Jen, Amber, Tiffany, Jenni, Lisa, Colleen, Kay, and Jen

Sue Marini and her good friend "Tom Petty" at the Eastfield Mall.

Stephanie Pelouze shares a quiet moment with nature.

(Below Title) Mary Campbell and Becky Dubord lounge in the pool on a hot summer day.

# ROCK SOLID SUMMER FUN '92

A heavenly body, Mark?

# ROCK SOLID COMMUNITY INVOVLEMENT! "The Peach Festival" August 1992

*Peach Queen* Tamara Fontaine

Our *Mr. Peach*, Greg Lockhart

Minnechaug Cheerleaders rock the crowd.

Caught begging for a photo is sophomore Steve Clines.

The band setting up.

(Middle) Peach Court member Julie Wong

Erinne and Sara leading the Key Club float.

Bree, Becky, Angie, Kristin, Emily, and Shiloh take a break from their booth.

Jen, Megan, Jennifer, and Hillary are marching with style.

A contemplative clown . . .

Colleen, Becky, and Suzanne paint a pretty picture.

*"Polch & Company"* making grinders.

Eric, Dave, Mike, and Bree compose this happy bunch.

Kim, Stephanie, Tamara, and Christine on the Queen's float.

How about a real test drive?

Jeff Murphy, looking towards Minnechaug's football future.

Senior Angela Brunelle puts in her time for the class.

(Far Left) Fireworks concluded the day.

# ROCK SOLID WORK ETHIC!

After slaving over hot cookies, Becky D'Amato breaks to take a refreshing sip of "Cookie Co." cola.

Even Peach Queens work!

Caught "worming" through books is Nicole LaPierre.

Jen Santiago checks inventory at "Whole Notes".

Caught by the knives is Jen Breton, our "Village Store cut-up".

(far right) Found in a "stack attack" is Lisa Nelson.

Cathy Sargent rings up a sale at "Ormonds".

(middle) With a "Friendly" smile on his face, Joe Sala fills two waffle cones.

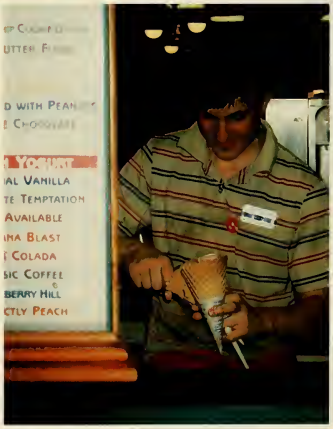


(far right) Paraprofessional pizza pan person, Chris Smead prefers pasta.

Displaying a "McNice" smile, Linda Walling delivers a "Happy Meal".

The family homestead needs work ... so... Move over Tom Sawyer, Doug Paige and Josh Clarkin won't paint themselves into a corner.

Some students work by producing the huge quantity of printed material the school uses each year.
(Right) Chad Fidalgo operates one of the schools offset presses. (Left) Melanie Sager assembling Student Handbooks. (Below Right) Key Club Members worked for several days in August collating Handbook pages. (Below Left) Erinne Selim lead her troups toward the completion of this awesome task.

"Work" takes many forms: Chris Kerbel executes the perfect dishwashing technique.

Amy Currier dances to the soccer rap.

Seein' Michelle Desrosier dancing at the pep rally.

An overview of the "Battle of the Classes Dance".

The Freshmen Football Green Boys.

Becky Deliefde cartwheels for the cheering crowd.

# ROCK SOLID SPIRITED EVENTS!

## "Pep Rally" and the "Battle of the Classes Dance"

The cheerleaders dance to "Chantilly Lace".

Ms. Reidy leads the band in the playing of the school song.

Shiloh Napolitan displays that proud FALCON spirit.

Bill Brady pumps up the crowd as MC at the pep rally.

Nick Desantis leads the class of 95 in a chant.

Amy, Amy, Lani, and "E" take a break from tallying the class entrants.

Evan Coppola and Marsha Kwong share a special moment.

Hey Liz, Say cheese!

Karen Schmitt, Paul Root, Kristin Hayes, and Amber Alves battle for the class of 95.

Another happy Minnechaug couple.

Jane Wong strikes a "classy" pose for the camera.

Jen Brown rocks the night away.

Andy Henshon and Kathie Crivelli share a dance.

Karen Furst and friends gather for a picture.

Eric Young sports the new fall fashion.

# ROCK SOLID TEAM PLAYERS and COMMUNITY SUPPORT!

## "The First Football Game" and "Meadow Muffin Mania Day"

Karen Briggs watches the game.

Minnechaug "sweeps left".

The team looks on as the Falcons try for a victory.

Jeff Murphy scores the first touchdown of the season.

Our Fabulous Falcons celebrate Murphy's touchdown.

The cheerleaders pump up the crowd.

*And then the "pies" and "muffins" flew. . .*

Who are these masked girls?

"Greg (Ms. Moo-Moo) Lockhart" pleads with the cow to do her thing.

Our principal and Greg await the first "moovement".

The Class of '93 is well represented by Andy, Kathie, and Amy.

New A.D. Ned Doyle happily creams Mr. Hanscom.

Steve, Dan, Eric, and Coach Mooney.

The various teams and clubs help out at Meadow Muffin '92.

Kerry Amsden wears it well.

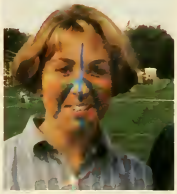

Nikki's face shows her pride.

"Twisting" for the enviroment.

# ROCK SOLID FRIENSHIPS!

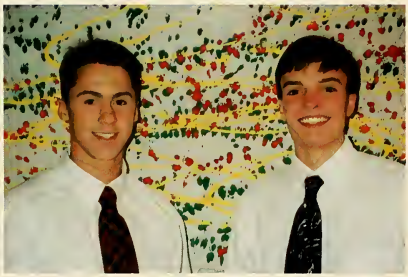

# "The Faces of Minnechaug"

# THE CLASS OF 1993

*Class Advisor*
**Mrs. Patricia Polchlopek**
*President*
**Andrew Henshon**
*Vice President*
**Nicole LaPierre**
*Treasurer*
**Angela Brunelle**
*Secretary*
**Lani Hsiao**

*CLASS OF 1993 REPRESENTATIVES*

**Front Row:**
**Amy Smith, Barbara Fulton, Kevin Maltby, Amy Currier.**
**Back Row:**
**Betsy Ross, Melissa Dolaher, Kathie Crivelli**

**There are 196 Seniors at Minnechaug!**

Jonathan Albano

Cynthia A. Allard

Lucinda B. Alves

Jessie Arabik

Charles Beaupre

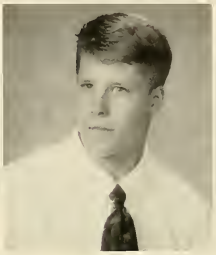

Ronald E. Berg

Raymond Bernard

Stephen M. Bidus

David Bishop

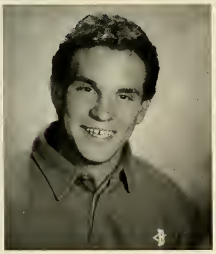

Bryan R. Blaser

Heath Bleau

Chris Bopp

William Brady Jr.

Sheri Bready

Angela Brunelle

Eric Brunelle

Wendy Burk

Erin J. Burke

Stephanie Burke

Sage E. Chaffee

Joshua S. Clarkin

Shawn M. Connery

Tricia M. Cook

Thomas Courtney

*"Friendship Shots"*
*by*
*Photography by Duval*

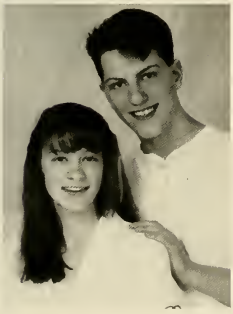

Colette A. Couture

Katherine Crivelli

Lianne M. Cronin

Amy Currier

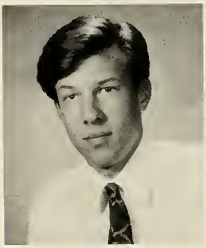

John L. Davenport

Joia Davis

Mike Spillane lip synchs to Y.M.C.A., as Chris McCrae looks on.

## High Meadow

Each year, the senior class at Minnechaug makes the journey to High Meadow. This year, for the 1st time, the trip took place early in the fall as a kick-off event. There were individual and team activities, and a good time was had by all.

Senior girls waiting for the "horses to come home".

**Heather M. Day**

**Melissa Dean**

**Michael D. DeFlorio**

**Eric D. DeGray**

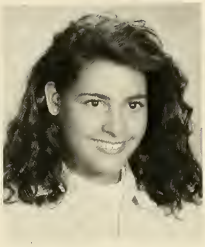

**Beatriz DelMoral**

**Maureen Dempsey**

Nicole, Maureen, and Melissa tape an interview.

Terri Pajak and Lucy Alves just out of the cold pool.

Erin Gillen, Mr. Bernstein, and Matt Zaft-Weismann watch a game of bocce.

There's never a lack of whipped cream at H.M.

# Senior Superlatives

Best Personality

Most Athletic

Most Fun To Be With

All Around

Most Class Spirit

Funniest

Best Looking

Funniest Laugh

**Most Unpredictable**
Michelle Desrosier
Nathan Howells
**Most Likely to Succeed**
Amy Hitchcock
Andy Henshon
**Funniest Laugh**
Lauren Troy
Angus Jennings
**Most Class Spirit**
Wendy Deshais
Ben Muldrew
**Best Personality/Friendliest**
Wendy Deshais
Chris Tarantino
**Most Attractive**
Lani Hsiao
Mike Roberts
**Nicest Eyes**
Josh Clarkin/Sean Overton
Karen McCarthy
**Nicest Smile**
Jim McGrath
Amy Smith
**Most Athletic**
Bill Brady
Kristin Nelson
**Most Artistic**
Eric Sagalyn
Nicole LaPierre
**Cutest**
Barbara Fulton
Dave Labadorf
**Class Musicians**
Julie Wong
Jarod Vermette
**Class Individualist**
Nicole LaPierre
Chris MacFarlane
**Class Flirt**
Shaina Stahlberg
Derek Giordano
**Most Fun To Be With**
Michelle Desrosier
Dave Labadorf
**Loudest**
Michelle Desrosier
Mike Spillane
**Quietest**
Mary Plowe
Sean Weinberg
**Inseperables**
Brooke Sperry/Carrie Gentile
Scott Giles/Tom Gagnon
**All Around**
Lani Hsiao
Chris Tarantino
**Funniest**
Erin Burke
Dave Labadorf
**Class Couple**
Jason Matthews/Terri Pajak
**Nicest Hair**
Mike Roberts/Melissa Morse
**Best Dressed**
Bill Brady/Melissa Nicole

*Our Thanks to the Officers of the Senior Class for providing this information to the FALCON Yearbook.*

Wendy L. Deshais

Michelle L. Desrosier

Nina M. Difilippo

Melissa Dolaher

Ian Drenzek

Catherine Duffy

Genevieve L. Dutil

Neil E. Eaton

Nathaniel L. Emanuel

Matthew Emerle

Suzanne Everett

Teresa Fernandes

## "Solid Senior Friends"

**Colleen Fitzgerald**

**Tamara Fontaine**

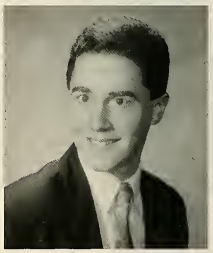

**Jon Fournier**

**Barbara Fulton**

**Thomas Gagnon**

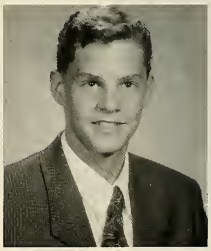

**Scott Giles**

**Erin Gillen**

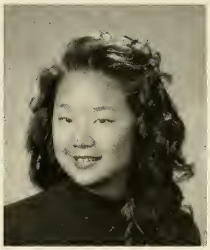

**Kelly Gilligan**

**Derek Giordano**

**Michael Goodreau**

**Charrice Goodrich**

**Christy Gouvin**

Angela Grimaldi

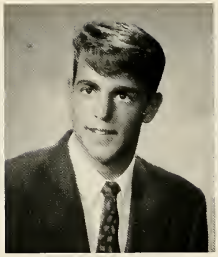

Walter Grono

Timothy J. Grundstrom

Bridget E. Gullberg

Alexandra Gural

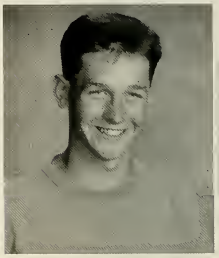

Dana Gutride

Michael P. Haas

David Hanks

Carrie Hapgood

Rebecca Harris

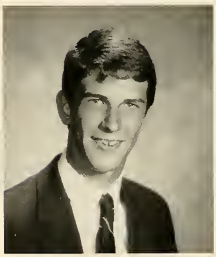

Andrew Henshon

Amy L. Hitchcock

# A few Minnechaug Moments. . .

# SENIOR Seminar *Roaring Twenties*

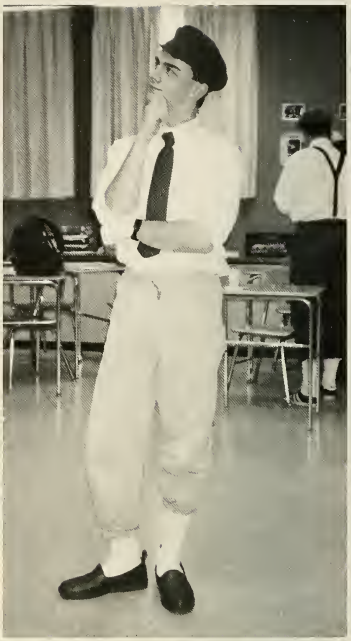

Nathan A. Howells

Melanie K. Hsiao

Angus Jennings

Matthew Jerr

John Kennedy

Jason Kertenis

Michael Ketschek

Lia Kim

David Labadorf

Robert M. Lague

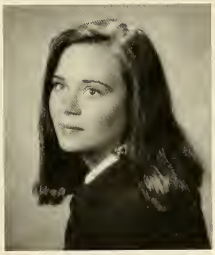

Nicole LaPierre

Felicia A. Lapointe

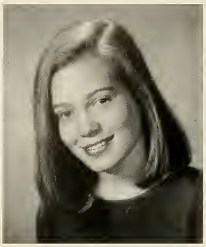

Melissa Laraway

Elizabeth Leahey

Michelle Ledoux

Roy Legere Jr.

Richard Levine Jr.

Christine Logan

# Election Year at Minnechaug

The election of '92 was a big event for M.R.H.S. The entire school participated in a mock election on Oct. 20th with Clinton coming out on top. Eighteen year old seniors had the chance to vote for real, and the hard part was deciding who to vote for. Many students wanted change so Bill Clinton and Ross Perot were for them.

Judi Maleckas, Jason Pytko, Valerie Barsom, and Mike Poremba.

Joe Sala instructing student voters.

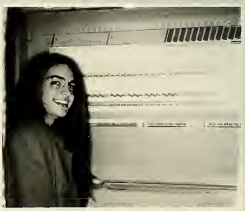

(Right) Amy Currier at the voting machine.

**Joy Loncto**

**Christopher MacFarlane**

**Cathy Mack**

**Jennifer Mackie**

**Judith Maleckas**

**Kevin Maltby**

Ray Bernard

"Valerie Barsom was quite interesting to listen to. She wasn't what I expected after hearing so much about her."

Gretchen Moody

"Before I voted, everyone I know was telling me how to vote. When I got there, no one working the polls could believe that I was 18 or knew anything about voting."

Michelle Ledoux

"Voting for me wouldn't be an easy thing, especially this election. I was disappointed that Paul Tsongas hadn't stayed in the race because he seemed like the best candidate to me."

Matt Emerle

"I voted for Bill Clinton because at the time I thought he was the best choice for president."

William Manning

Susan Marini

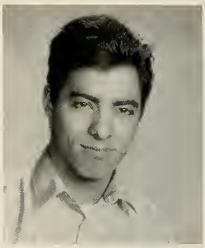

Nelson Marques

Catherine Martin

Jason Matthews

Karen McCarthy

Christopher McCrae

James McGrath Jr.

Jennifer Mercure

Amy Mikuszewski

Elaine Miller

Edward Miner

# A Place Called *"Fiddlestix"*

In our never-ending search for an interesting story, the FALCON Yearbook Staff really came up with a good one this time! Not really that long ago, and truly not very far away, several of this year's seniors started their educations at a Wilbraham nursery school called *"Fiddlestix"*. Luckily for us a fine photographic record exists of these "early days". And to bring this thing full cycle we brought two of these "cherub-turned-chaugers" back to the scene of their early triumphs.

(Above) Lettermen Matt Zaft-Weismann and Chris Tarantino out front of Fiddlestix scouting a fine group of future Minnechaug sports stars.

This photo caught Matt displaying early signs of the quest for knowledge that he would later display so proudly at Minnechaug.

(Above) Always the athlete Chris could always "climb higher and jump further"!

Matt and Chris visit at the "loft" with their current counterparts at Fiddlestix.

# *Solid Moments*

**Homecoming King and Queen**
*Kevin Maltby and Wendy Deshais*

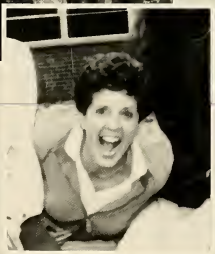

*"Our distinguished leadership!"*

**Kristie Mitchell**

**Melissa Morse**

**Mellisa Nicole**

**Tara O'Connor**

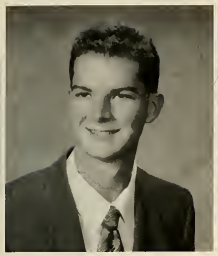

Brian M. Mondor

Gretchen Moody

Alison Moore

Benjamin Muldrew

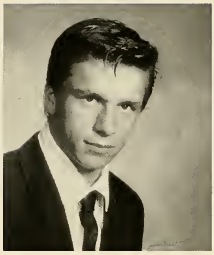

Jeffrey Murphy

Kristin Nelson

Adam Niziolek

Ronald Nobbs

Kimberly E. Ober

Sean Overton

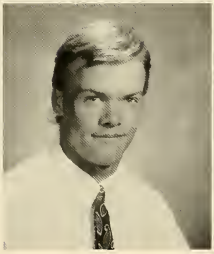

Clarke Douglas Paige

Terri L. Pajak

Amy Parolo

Nicole Paris

Jolene M. Patterson

Jessica L. Pearlman

Cara L. Peck

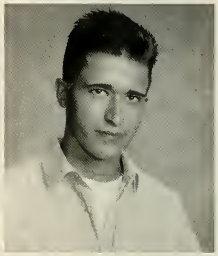

Matt Penso

Rebecca Person

Stacy Phillips

Mary W. Plowe

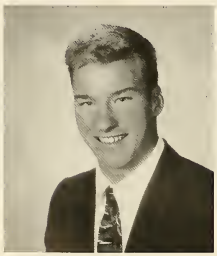

Michael Poremba

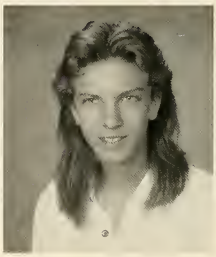

Mischa Pori

Dominique Potvin

**Nathaniel Schofield**

**Judy Skiff**

**Christopher Smead**

**Amy Smith**

**Andrew Smith**

**Kara Smith**

**Doug, Dave, Mike, and Josh**

**1982 wasn't that long ago. . .**

Front Row: Lauren Troy,Shannon Pfohl,Sara Valentine,Wendy Burke,Tara O'Connor,Gretchen Moody,Jesse Arabik. Middle Row: Lucy Alves,Sheri Bready,Nicole LaPierre,Sandra Martel, Anne Tarantino,Joan Han,Josh Kantor,Josh Branson. Back Row: Mrs. Queen,Dave Hanks,Mike Cassanelli,Mike Ketchchek,Dana Gutride,Josh Nelson,Heath Bleau,Jeremy Winn,Eric Brunelle,Matt Zaft-Weissmann,Germey Geldrupt,Mrs. Pasilla. **Photo by Pavitt-Alston Photography.**

# A Few More Minnechaug Moments. . .

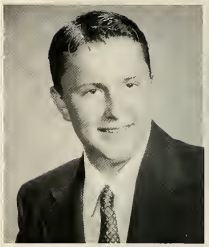

**Kevin Smith**

**Jeremy Souza**

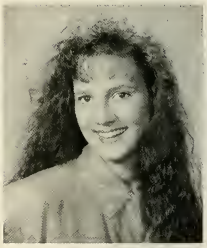

**Shaina Stahlberg**

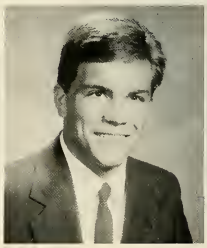

**Chris Tarantino**

Kevin G. Smith

Daniel J. Soule

David M. Soule

Amy Spear

Brooke E. Sperry

Michael Spillane

Meg Stratton

Michael Sweeny

Anne Tarantino

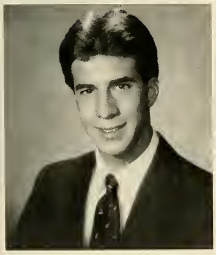

Shawn R. Taylor

Amy Toulson

Lauren K. Troy

Sara Valentine

Christine Vecchio

Jason Vedovelli

Marcel Verdon

Jarod Vermette

Kelli A. Walbridge

Linda Walling

Jesse Warga

Sean Weinberg

Cara White

Michael Wing

Jeremy Winn

## "Caught Off Guard"

(Left) Steve Bidus is still not quite awake this morning on the way to school.

(Below Left) Kara Smith, Ron Berg, and Shawn Connery are having a good time in the library.

Are you sure that's the right bathroom Jen?

Are we surprised to see these two here? Or, are their names engraved on the bench?

**Heather Wogatske**

**Julie Wong**

**Christopher Wood**

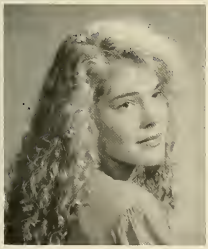

**Joy Wordsworth**

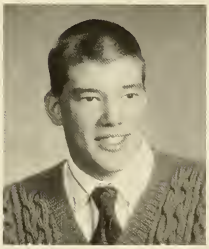

**Christopher Wright**

**Jeffrey Wright**

# A Few Senior Athletes

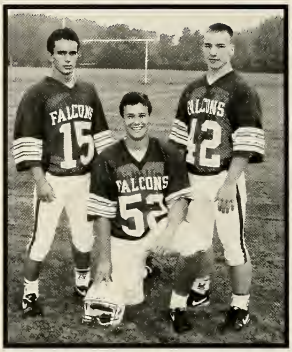

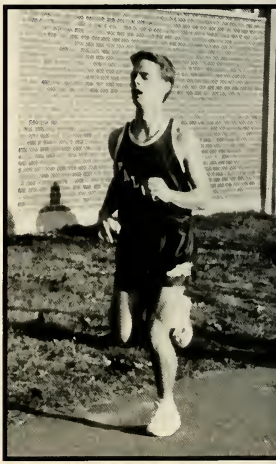

Oliver Puhs

Sharon Wissel

Nicholas Yarmac

S'ng-Hyunn Yim

Elizabeth Young

Matt Zaft-Weissman

# Congratulations to the Seniors of 1993!

# The Class

of 1994

# THE CLASS OF 1994

*Class Advisor*
**Pat McDiarmid**
*President*
**Tom DeNucci**
*Vice President*
**Emily Blume**
*Treasurer*
**Kevin Sheran**
*Secretary*
**Shiloh Napolitan**

*CLASS OF 1994 REPRESENTATIVES*

**Front Row: Eric Dolaher, Liz Agnew.**
**Back Row:**
**Mark Tromblay,**
**Seth Marlatt,**
**Becky Bannon,**
**Jeff Burr.**

## There are 201 Juniors at Minnechaug!

Agnew, Elizabeth

Amsden, Kerry

Anderson, Jeffrey

Ashwell, Nancy

Assarin, Ben

Avery, Amy

Ballista, Moises

Balser, Heather

Bannon, Rebecca

Baron, Eric

Basch, Bobbi

Beacom, Amy

Beamon, Jay Saun

Belcher, Kristin

Belcher, Sharon

Bell, Marcus

Bergerolle, Eric

Bertelli, Amanda

Bertelli, Kellie

Binns, Ethan

Bishop, Janet

Bliss, Tracy

Blume, Emily

Boudreau, Paul

Brady, Jennifer

Brand, Jenny

Bretta, Lisa

Brown, Hillary

Brunetti, Anthony

Bruscoe, Paris

Buckley, Kristina

Burkins, Jason

## *Haunted House*

On Oct.29th, the Class of '94 held a "Haunted House" for the community children. A great deal of effort was put in by all students to create something new, and it turned out to be a great success, thanks to the cooperation of school and community!

Evan "Dracula" Coppola

Eric, Becky, Elana, and Seth surrounded by corn stalks.

Heather and Chris set up for the night of fun.

Burr, Jeffrey

Cail, Heather

Campbell, Katharine

Campbell, Mary

Candage, Jason

Cantalini, Joseph

Ceechi, Anthony

Chappel, Loron

Colclough, George

Condon, Jennifer

Coppola, Evan

Cordi, Tina

Cote, Christina

Crocker, Seth

Cubin, Ryan

Cwiok, Eric

Damato, Rebecca

DeForge, Dena

Dean Matthew

Delisle, Jeffrey

DeLong, Benjamin

DeNucci, Thomas

Dietz, Gregory

DiFilippo, Michelle

Dolaher, Eric

Dolben, Molly

Drenzek, Tiffany

Dubord, Rebecca

Duffy, Keith

Durant, Angie

Fidalgo, Chad

Fitzgerald, Brian

## *A Few Candid Moments*

Some Juniors share a Friday night on the town.

Amy, Mary, Kay, Sara, and Allison

Fratini, Christopher

Freed, Meghan

French, Dawn

Gagnon, Mark

Gagnon, William

Gallagher, Stacey

Galvin, Jamie

Gelinas, Kara

Geromini, Jason

Goodwin, Daniel

Graham, Dana

Gralenski, Andrea

Chip Perkins

Darrell Dernavich

Rep. Richard Neal with Dawn French and her proud parents.

A wide awake Steve Mikolajczuk at the "head of the class".

Grondalski, Brian

Hanson, Jonathan

Haryasz, Mark

Hayes, Lindsay

Hebert, Timothy

Hebert, Angela

Hill, Naomi

Hodge, Andrew

Houle, Kelly

Hurst, Patrick

Jackson, Rosemary

Jodoin, Cory

Jordan, Robert

Kantesaria, Sukesh

Kerbel, Christopher

King, Jeffrey

Kingsbury, Elana

Kinnear, Jaime

Kirk, Rosemary

Korzon, Scott

# LPVEC Juniors Win National Recognition!

**Anthony Ceechi** was the guest of honor at a reception held at Minnechaug in September that was attended by several "notables" (see photos). He and classmate **Ethan Pemberton** had their works of art selected for display at the *John F. Kennedy Library* in Boston. Anthony will also be honored by being one of four student artists in the state to have their work on display in the *White House, Smithsonian Institution, and the Very Special Arts Gallery in Washington D.C.* Both works of art are political in nature with Anthony's titled "Stars and Stripes Forever", and Ethan's work titled "Glasnost".

The guest of honor, Anthony Ceechi views his artwork with U.S. Representative Richard Neal at Minnechaug.

(Above Right) Jean Kennedy Smith and Nancy Bush Ellis present an award to Anthony and his mother at the JFK Library.

Ethan Pemberton and his proud parents pose for a photo with Rep. Neal at the reception held at the school.

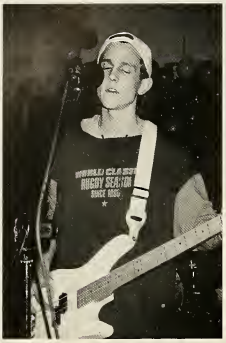

# Solstice

This year the band Solstice has come to the attention of many music fans, they also played and won the "Battle of the Bands" at this years Homecoming Dance. The band is made up of Juniors Jeff King (lead vocals/and bassist), Russ Phaneuf (drums) ,Chris Fratini (sound engineer), and Sophomores Brian Lecesse(lead and rhythm guitar), Bernardo Cuadra (rhythm guitar and piano), and Heather Deshais (vocals).

Kosek, Jason

Kotomski, Jennifer

Krawczyk, Sacha

Kruger, Karen

Kwong, Marsha

Lambert, Alan

Laplante, Cherie

Laramee, Allison

Laraway, Matthew

Larro, Suzanne

Lessard, Pamela

L'Heureux, Breanne

Libardi, Kelly

Liese,,Scott

Luczek, Steven

Lydon, Jessica

MacKenzie, Scott

Mageau, Michael

Marcelynas, Lisa

Marlatt, Seth

McAleer, Katherine

McAlpine, Michael

McCurry, Sara

McDiarmid, Robert

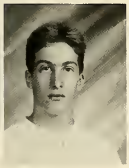

McDonald, Christopher

McFarland, Bryan

McGill, Alexander

Mercure, Jessie

Patrick Hurst

Scott and Tom

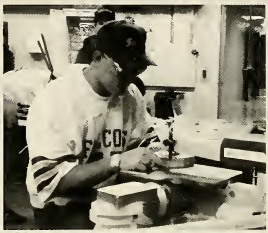

Mark Haryasz

Kevin Sheran and Seth Marlatt

Merigian, Michael

Mikolajczuk, Steven

Miller, Ryan

Moon, Peter

Moore, Gregory

Moriarty, Kay

Moriarty, Patrick

Morton, Sara

Mosellen, Chris

Motyka, Eric

Motyka, Shawn

Motyl, Jamie

Ray Mills, Ace Billy, Alan Chaput, and Cherie LaPlante, taken in New Hampshire.

Cherie LaPlante kissing B.J. Thomas at the Big E in the summer of '92.

## *Cherie Does It Again!*

Minnechaug's resident "rock star hunter" managed to catch up with a few more musicians this year (see the 1992 FALCON yearbook for the beginning of the story). As you can see here, Cherie's dreams just keep coming true!

Bobby from the Nelson group and Cherie LaPlante in New Hampshire.

Musiak, Brian

Myers, Kenneth

Napolitan, Shiloh

Noonan, Ryan

O'Callaghan, Christian

Opitz, Paul

Palermo, Shamus

Paquette, Sharon

Parisan, Jonathan

Patullo, Jennifer

Pemberton, Ethan

Perkins, William

Pessolano, Amy

Phaneuf, Russell

Post, Daniel

Provencher, Dave

Pyzocha, Lori

Quin, Erica

Quinlivan, Christopher

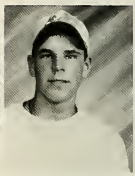

Radner, Joel

Raffa, Lauren

Reddington, Corey

Richards, Daniel

Robinson, Alyssa

## *Semi Formal*

A happy pre-semi group.

Matt kays across Dan,Mike,Seth,Mark, and Jeff before the semi.

Roth, David

Rowe, Jason

Roy, Paula

Ryder, Tricia

Sabbides, Jason

Sagalyn, David

Sandstrom, Carla

Schmitt, Colin

Schofield, Sarah

Selvia, David

Sheran, Kevin

Shoum, Kimberly

Kay Moriarty and Andrea Gralenski pose in front of a Christmas tree before the semi.

Mary, Heather, Sara, Amy, and Allison after the semi formal.

Skiba, Joshua

Smart, Heather

Smith, Colby

Soukup, Jason

Spear, Kimberly

Stevenson, Daniel

Stolarcyk, Courtney

Strzelewicz, Lisa

Sullivan, Thomas

Tabb, Kevin

Tenbrook, David

Tessier, Danielle

Theocles, Mary

Tichacek, Katherine

Tipaldi, Allison

Tranghese, John

Triggs, Patrick

Tromblay, Mark

Trombley, Robert

Trombly, Courtney

Tumey, Christopher

Turcotte, Nina

Urzedowski, Scott

VonFlatern, Erin

Wagner, William

Waite, Marc

Wegiel, Sharon

Weiner, Jennifer

Winseck, Adam

Wright, Amy

Wuerthele, Lane

Yim, Seoung Jae

Youmell, Jennifer

*Our new mascot "peps" up the Junior Class!*

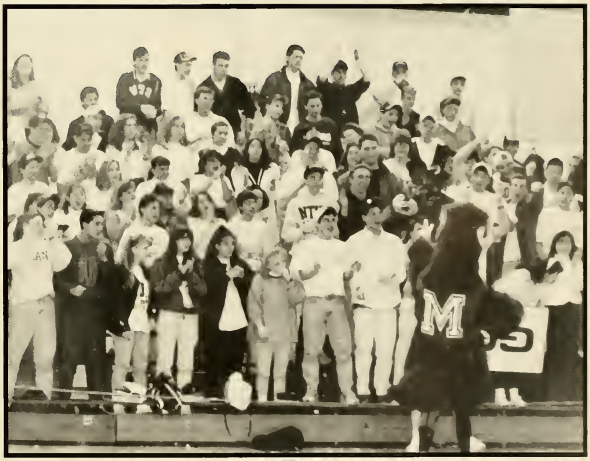

# Student Life *SCRAPBOOK*

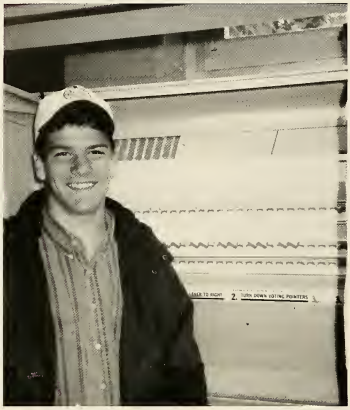

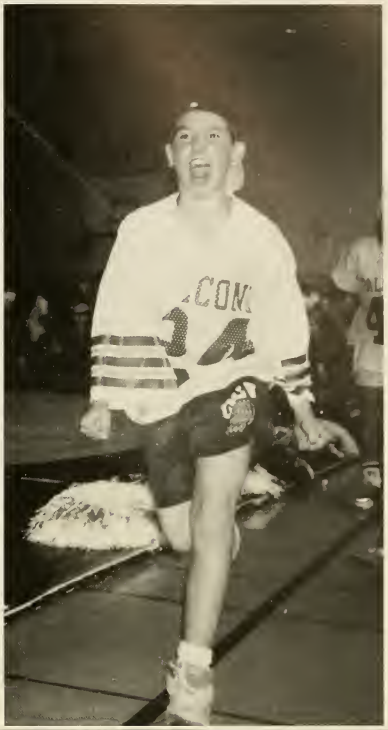

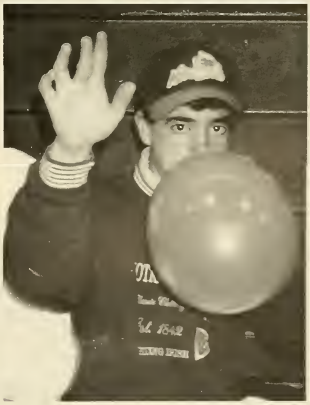

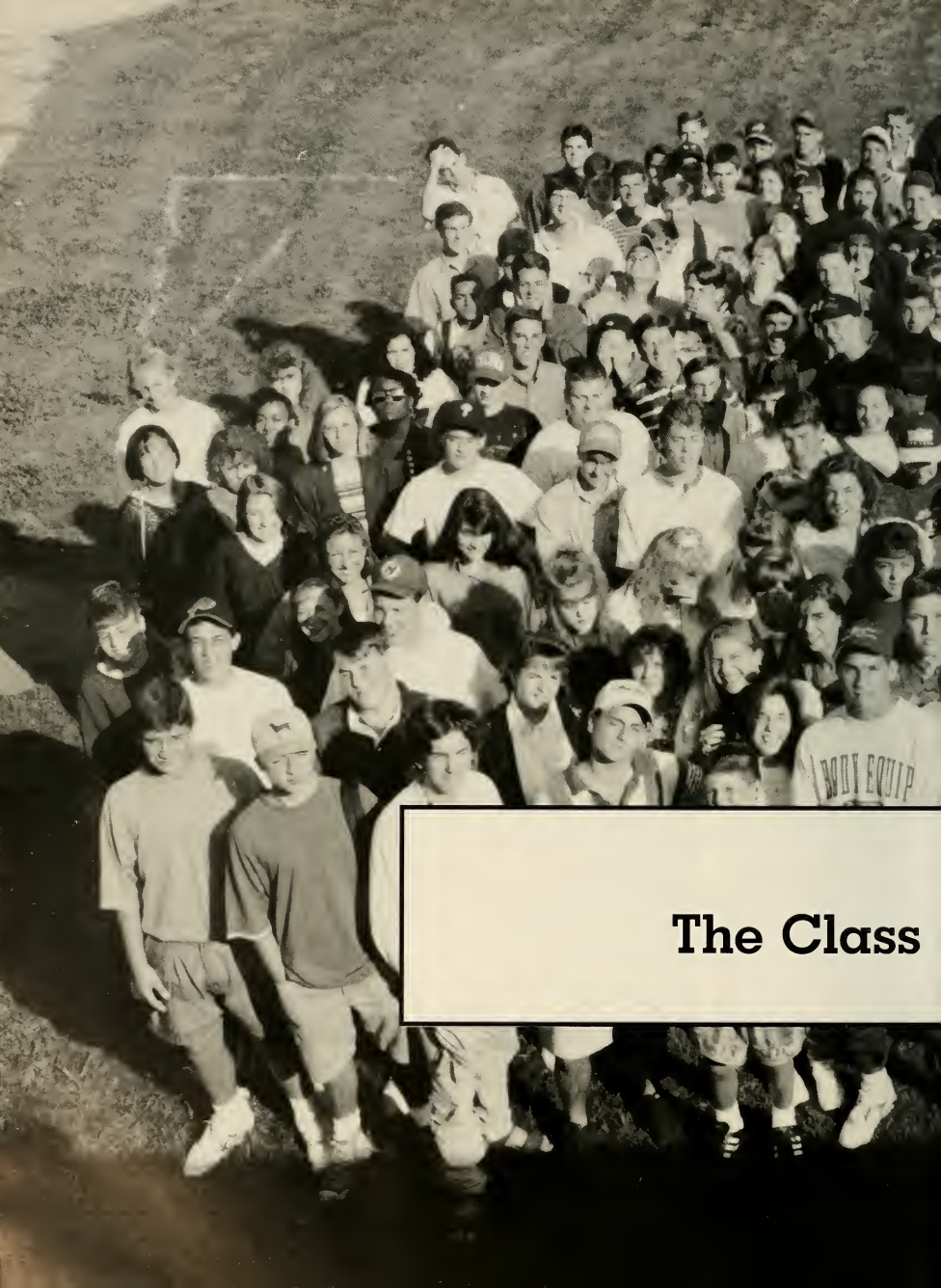


# The Class

of 1995

# THE CLASS OF 1995

*Class Advisor*
**Pat Cascio**
*President*
**Brent Burnette**
*Vice President*
**Joanna Wolkowski**
*Treasurer*
**Suzanne Metzger**
*Secretary*
**Brendan Murray**

*CLASS OF 1995 REPRESENTATIVES*

**First Row: Erika Nelson. Second Row: Autumn Renn, Steven Clines, Keri Boduch, Lisa Rousseau. Third Row: Stephanie Lash, Michelle Belisle, Eric Misiaszek**

**There are 217 Sophomores at Minnechaug!**

Allen, Nathan

Alves, Amber

Armitage, Marisa

Arnold, Jolene

Ascolillo, Luke

Ashwell, Jaime

Baltazar, Jose

Bartlett, Christen

Basch, Adam

Bailey, Lindsey

Belisle, Michelle

Bennett, David

Blondek, Sarah

Boduch, Keri

Bogacz, Sara

Bopp, Caryn

Bottone, Alyssa

Bower, Andrew

Braccialarghe, Carla

Brant, Garrett

Bresette, Laura

Brown, Jennifer

Burch, Kate

Burke, Megan

Burnette, Brent

shway, Ann Marie

Calabrese, Sarah

Camerlin, Ryan

Campbell, Daniel

Campbell, Noelle

Cardaropoli, Alfonso

Casey, Megan

Castagna, Vanessa

Chappel, Heather

Clines, Steven A

Collins, Michael

Connery, Thomas R

Cordi, Laura Ann

Cortese, Kristen

Cuadra, Bernardo

*"Sophomore Girls Just Wanna Have Fun!"*

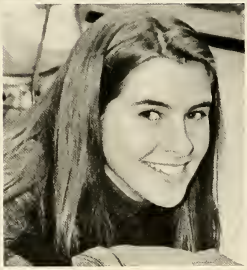

Damario, Eric

Davidson, Lindsay

Decoteau, William

DeFlorio, Robert

DeMartino, Kateri

esantis, Nicolas

Deshais, Heather

Desousa, Jared

Disa, Michael

Donohue, Joseph

Doo, Kuen Ho

Dooley, Erin

Dorazio, Krista

Duffy, Patricia

Dulude, Matthew

urzy, Susanne

Falzone, Richard

Farioli, Amy

Ferrentino, Teresa

Ferris, James

Francis, Lisa

Freeman, Matthew

Fryer, Matthew

Fulton, Mark

Furst, Karen

allagher, Robert

Garabedian, Rachel

Garceau, Timothy

Geberth, Henry

Gentile, Kristie

# A Few Sophomore Athletes

Germain, Aaron

Gifford, Ryan

Gilligan, Chris

Girard, Shanna

Glass, Jason

Graf, Mitchell

Graham, Kristofer

Granaudo, Mark

Gray, Carrie

Guiffredo, Cynthia

Haley, William

Hamer, Jessica

Harlan, John

Hanks, Todd

Haynes, Kristin

Horak, Jenny

Huard, Daniel

Hughes, Keith

Jack, Kristin

Jamro, Terry

Jenkinson, Nan

Jurgen, Glenn

Kennedy, Amanda

Kokoszyn, Sharon

Kosek, Jennifer

Koziol, Derek

Kumming, Susannah

Labadorf, Karl

Laflamme, Eugene

Lash, Stephanie

Laurits, Joshua

Lavoie, Kara

Lavoie, Michael

Leritz, Alexander

Logan, John

Macaulay, Kristin

MacFarlane, Jeffrey

Martineau, Michelle

Mattern, Jesse

Matthews, Seanna

## *"Sweet Sixteen"*

It happened to Princess Diane. It happened to Madonna. Even to Sinead O'Connor and Roseanne.... They all turned sixteen. They probably even had birthday parties. And many members of the Sophomore class will join that illustrious group this year. As shown here, Michelle Poulin's friends got together and lit those sixteen candles.

Michelle Poulin & Friends.

Light all sixteen!

"The first cut is always the hardest!"

Maziarz, Micheal

McCarthy, Devin

McDonald, Kira

McMahon, Peter

Metzger, Suzanne

Meunier, Stephen

Mickiewicz, Jared

Misiaszek, Eric

Motyka, Benjamin

Moss, Chris

Muldrew, Rebecca

Murray, Amity

Murray, Brendan

Nader, Christie

Nelson, Erika

Nelson, Gregg

Neuroth, Stephanie

Nicoli, Amanda

Niles, Laura

Niziolek, Alec

Nordstrom, Micheal

Novembrino, Deana

OConner, Jeffrey

O'Donoghue, Cathleen

O'Neil, Kelly

Osborne, Amy

Otto, Lynn

Overton, Staci

Pabis, Justin

Pace, Rojauna

Page, Karena

Palmer, Gillian

Paradis, Kristyn

Paris, Jessica

Pearlman, Seana

Pereze, Joe

Pers, Jessica

Peyton, Nathan

Peyton, Scott

Poulin, Michelle

Quist, Jamison

Reader, Jeremy

Reavey, Christopher

Redin, Jaime

Renn, Autumn

Rister, Mary

Ritchotte, Jessica

Roberts, Nikki

Romano, George

Root, Paul

Rousseau, Lisa

Rumplik, Scott

Russell, Robert

Rzegocki, Mathew

Sagalyn, Rebecca

Sager, Melanie

Salomone, Eileen

Santoro, Mary

Sarno, Michelle

Schieding, Samantha

Schmitt, Karen

Selim, Erinne

Shea, Katherine

Shumate, Ryan

Small, Terry

Smith, Jeffrey

Smith, Shana

Spear, Alison

Stanley, Richard

Stone, Sara

# Solid Sophomore Friends

Studney, Gretchen

Szczygiel, Paul

Szramowski, Noel

Taylor, Scott

Tencza, Deborah

Thomas, Brandy

Thomas, Jarrett

Tienken, Amy

Timpson, Lewis

Tomkiel, Elizabeth

Tousignant, Nicole

Vanburen, Jamie

Vinson, Alexander

Vitek, Jeffery

Vitek, Robert

Walbridge, Bethany

Walker, Michele

Weiskotten, Jeremy

Welz, Ashlee

White, Corey

Wholley, Meghan

Wolkowski, Joanna

Yacovone, Leia

Yacovone, Maria

Yacovone, Nicole

Young, Carley

Youngs, Marcie

Nauman, Kristie

Zimmermann, Katharine

Zollner, Rachel

# SOLID Sophomore Spirit

**It wouldn't have been the same without** *"Our Hero Ms. Jason Glass".*

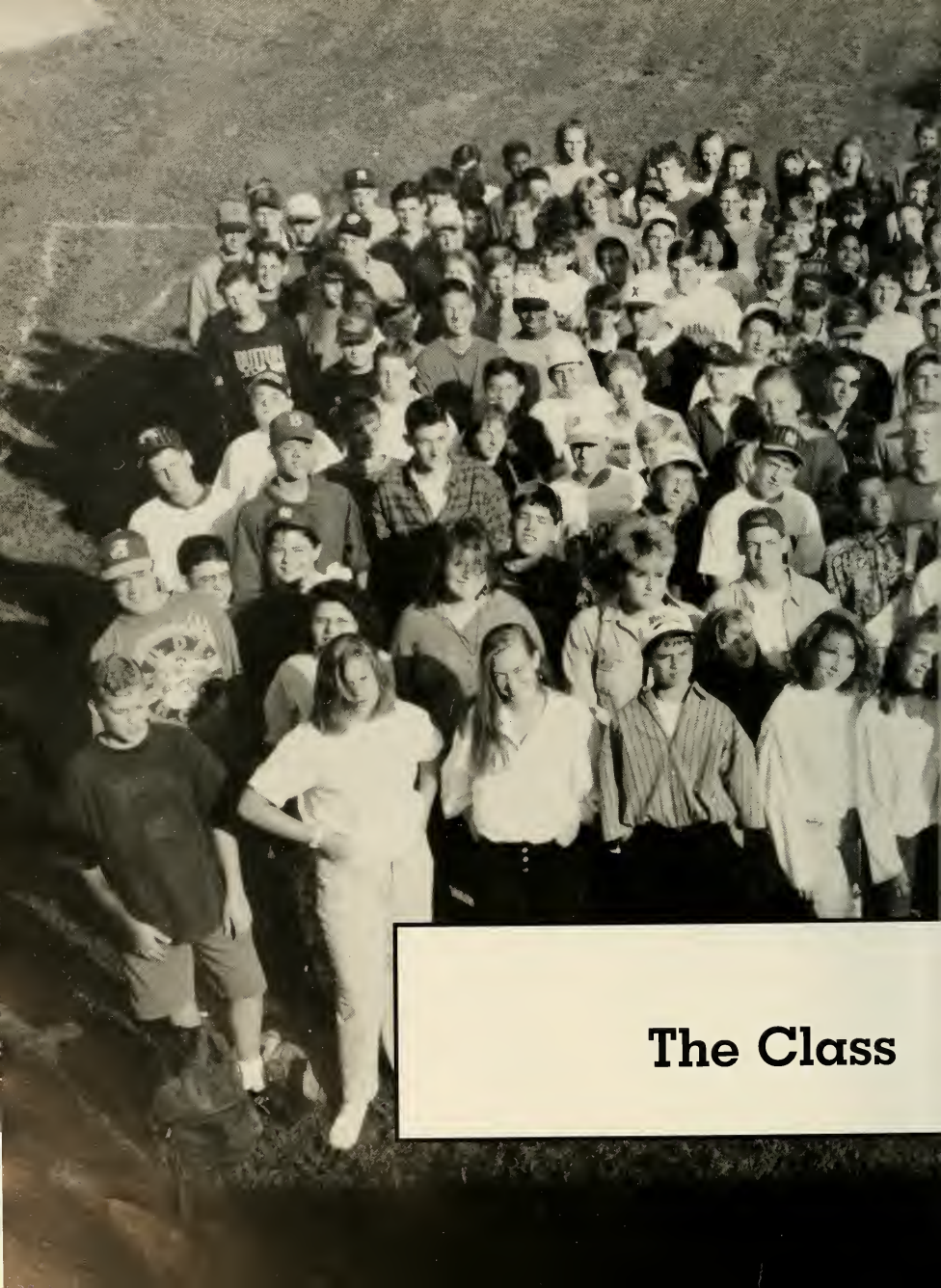

# The Class

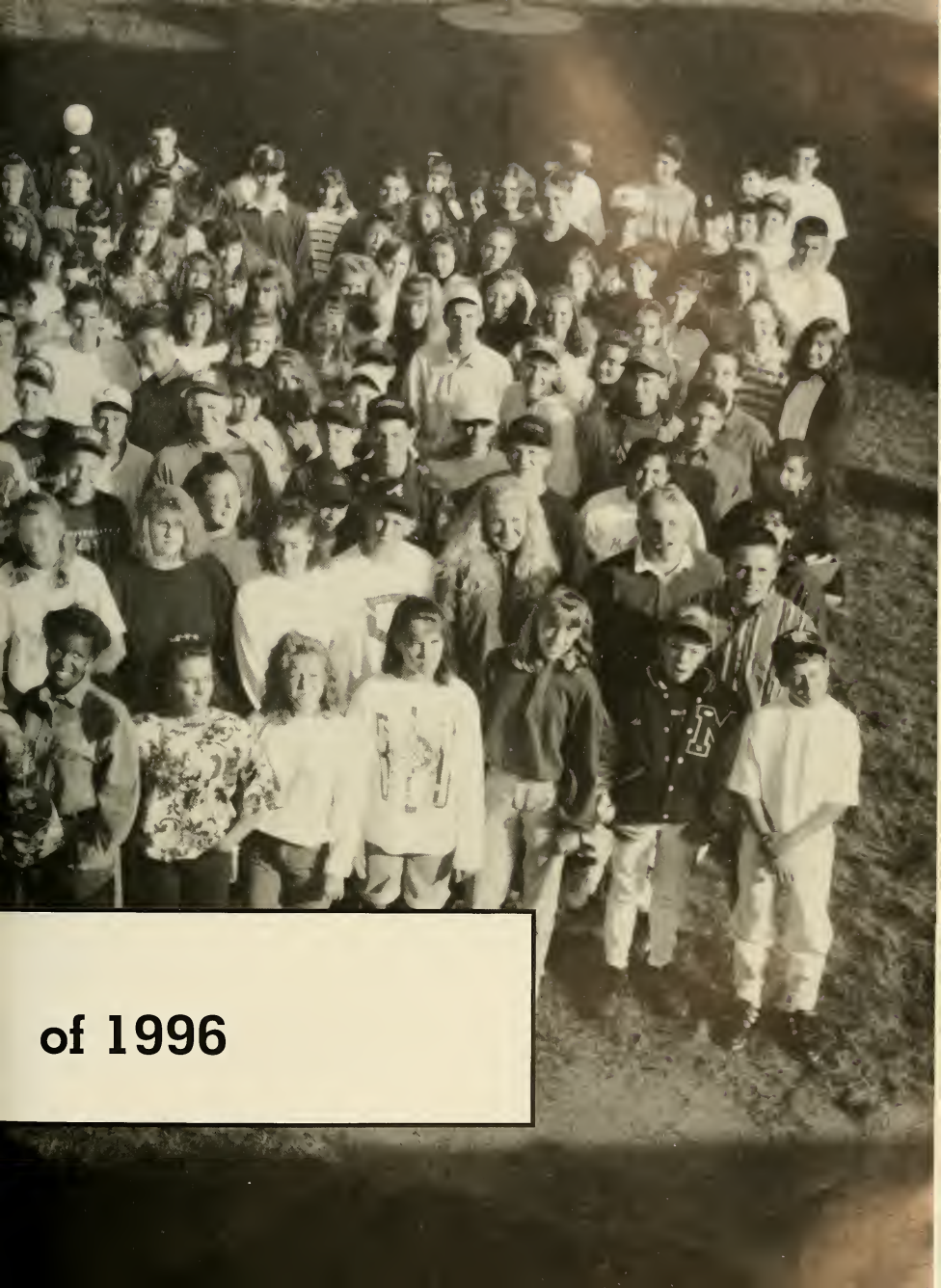

of 1996

# THE CLASS OF 1996

*Class Advisor*
**Martin Kibbe**
*President*
**Jamie Mitchell**
*Vice President*
**Nikki Forrant**
*Treasurer*
**Samir Rao**
*Secretary*
**Sara Navab**

*CLASS OF 1996 REPRESENTATIVES*

**Front Row: Diana Gravelin Kim Kisner, Carolyn Fay Kara Scibelli. Back Row: Jeremy Little, Mr. Kibbe.**

**There are 230 Freshmen at Minnechaug!**

Alarie, Kerry
Amsden, Jennifer
Aslin, Jack
Asselin, Heather
Badalamenti, Holly
Balser, Erik
Begin, Patricia
Benedix, Joy
Berg, Max
Bernard, Brian
Bidus, Kathleen
Bienvenue, Todd
Bigos, Angela
Billings, George
Binns, Emily
Bliss, Jaime
Bluteau, Joseph
Boyer, James
Brannigan, Mark
Brennan, Christopher
Brennan, Margaret
Briggs, Karen
Bright IV, Walter
Brown, Jason
Brown, Rance
Budynkiewicz, Brandi
Cadieux, Dennis
Campbell, Robin
Cardinal, Joshua
Cavallon, Courtney
Childs, Jason
Christofori, Joel
Chu, Jeffrey
Crane, Justin
Creanza, Peter
Cross, Eric
Davenport, Krystyna
Dawson, Benjamin
Dearden, Jeffrey
Deforge, Colin
Deliefde, Becky
Desrosier, Jennifer
Detora, Tracy
Dibiaso, Molly
Dmitriev, Alyosha
Dolan, Amy
Doleva, Jennifer
Dubois, Sarah
Duncan, Daniel
Durand, Sara

Dynak, Scott
Eaton, Eric
Elguero, Carlos
Emirzian, Jay
Farrow, Christopher
Fay, Carolyn
Ferrentino, Caterina
Field, David
Field, Ethan
Fitzgerald, Beth
Fitzgerald, Moira
Fontaine, Jeffrey
Fonte, David
Forrant, Nicole
Frade, Jeffrey
Fratini, Daniel
Geromini, Corinne
Giminiani, Christine
Glover, Mark
Gore, Daniel
Gould, Bryan
Gouzounis, Diana
Graham, Cassandra
Gravelin, Diana
Greely, Jonathan

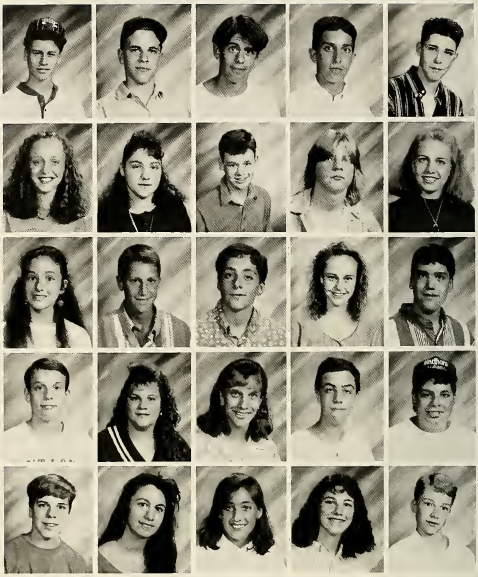

## "The Infamous Missing Homeroom"

If you look closely, they just aren't there! Need a magnifying glass?

Gilbert, Thomas
Gutride, Evan
Halloran, Erin
Harris, Brian
Harris, Elizabeth
Hatcher, Jenny
Hayes, Erin
Hewitt, Edward
Hitchcock, David
Howe, Marcie
Huard, Bryan
Hudson, Corey
Hunt, Ryan
Ingram, Jacquelin
Janes, Jessica
Jimenz, Carlos
Johnson, Scott
Jones, Tangie
Keeney, Joshua
Kelly, Raymond
Kiczko, Walter
Kingsbury, Lesley
Kisner, Kimberly
Knecht, Jennifer
Kostek, Michael

Kotsikopoulos, George
Kulis, Sarah
Larro, Kathleen
Lasasso, Joseph
Lawrence, Tara
Lavoie, Lacy
Legere, Edward
Leger, Jonathan
Leung, Edmond
Liese, Beth
Little, Jeremy
Lovell, Jennifer
Luvera, Charlie
Lynch, Kenneth
Mackie, Michael

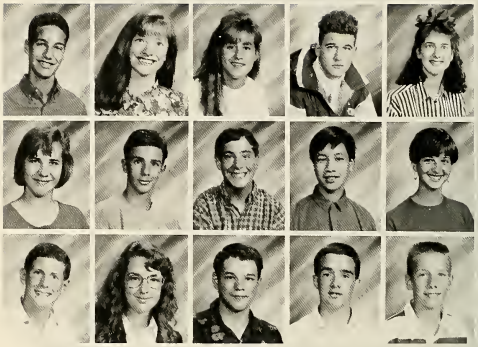

Sandie Ziobro

Kerry Alarie and Stephanie Pelouze

Tim Bienvenue

Alicia Smith

Melody Rivera, Jackie Ingram, Erin Hayes, and Jenny Hatcher.

Maleckas, Sheila
Maloney, Brian
Martineau, Nicole
Marvici, Bethany
Maserati, Lynn
Matthews, Nathan
Maynard, James
McCarthy, Tracy
McDonald, Brendan
McDonald, Matthew
McKeone, Heather
McLaughlin, Julia
Meade, Jacob
Mentzen II, Hans
Merritt, David
Michalski, Jamie
Mitchell, James
Mittler, Todd
Monette, Sean
Montesi, Michael
Moody, Andrew
Moon, Susan
Moore, Brendan
Motyl, Jacob
Moynahan, Maegan
Mumper, Jason
Nakashian, Craig
Navab, Sara
Nelson, Jolene
Nelson, Lisa
Neuroth, Steven
Nichols, Bill
Noonan, Brendan
O'Connor, Kristopher
Palmer, Jennifer
Paolone, Amy
Peck, Andrew
Pelouze, Stephanie
Petruccelli, Catherine
Pickett, Robert
Pincince, Karen
Plasse, Chris
Platanitis, Aaron
Potter, Michael
Potvin, Stephen
Powell, Stephen
Przybylowicz, Beth
Pyzocha, Lisa
Rao, Samir
Reed, Eric

Rahilly, Cathy
Richards, Shane
Reid, Matthew
Rivera, Melody
Robare, Steven
Rochefort, Regean
Romano, Keith
Roxas, Jose
Rubner, Tory
Sartwell, Kristin
Schmidt, Thomas
Schofield, Chritopher
Scibelli, Kara
Sharrow, Nicholas
Shea, Michael
Sheran, Timothy
Shtrax, Jason
Skiff, Michael
Sloope, Guy
Smead, Heather
Smith, Alicia
Smith, Anthony
Smith Kimberly
St Germain, Austin
Stenning, Maria
Stokowski, Douglas
Streeter, Kerri
Sweeney, Kimberly
Szafarowicz, Elena
Teece, Tiffany
Thans, Carrie
Thibodeau, Robert
Thomas, Scott
Tjimis, Paul
Toman, Tracy
Tompkins, Eric
Trombly, Brendan
Torres, Jon
Turcotte, Francis
Vahadji, Cordelia
Vallandingham, Robert
Valley, Heather
Vedovelli, Jeffrey
Vermette, Shane
Vonflatern, Chris
Wages, Eric
Wallace, Benton
Warren, Shan
Weinberg, Jennifer

Wegiel, Stanley
Wesson, Jason
Whitney, Stacey
Willette, James
Wilson, Heather
Wong, Jane
Wood, Brian
Wrann, Melissa
Young, Eric
Ziobro, Sandra

# The Class of 1996 looking to the future!

**Marilyn Ats**
B.A.in Ed.
Univ. of Oklamhoma

**Dan Balser**
B.S. in Ed.
Univ. of Maine

**Donald Bamford**
B.S./U.Mass.
M. of Ed./U.Mass.
M.S. of Ed./U.Penn.

**Anita Bannon**
A.Arts/Bay Path C.
Gulf Park C./Miss.

**Martin Barrett**
B.S./U.Mass.
M.S./Springfield C.

# SOLID Leadership

A high school yearbook is a living history of an important time of your life. During your high school years you have gathered a collection of memories to last a lifetime. As time passes, you may lose daily contact with your friends from high school; but, occasionally, you will dust off your yearbook, and a smile will cross your face as you recall a particular class, teacher, game, activity. . .

The theme of the 1993 yearbook is *"Rock Solid."* This is an appropriate phrase to describe our school. Your accomplishments in the classroom, on the athletic fields, and in the community have helped to create a positive spirit. It is that spirit that has helped Minnechaug develop a sense of pride. With a commitment to education by students, parents, teachers, adminisrators, counselors, and everyone else associated with M.R.H.S., we will continue to direct our energies toward being *"Rock Solid."*

Congratulations to the members of the Class of 1993. I wish you well as you enter a new phase of your life. You have proven your ability to accept responsibility, and I am confident that you will seek solutions to make our society a better place.

**Robert A. Johnson, Principal**

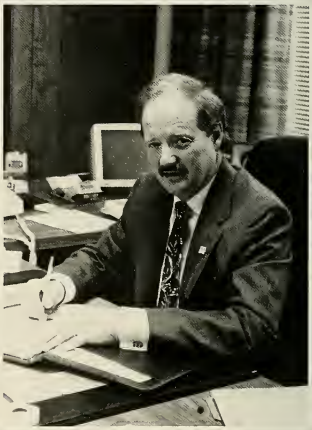

Taking time from his busy schedule, Mr. Johnson stops for a quick pose.

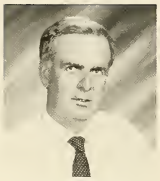

**David Barry**
B.A./St. Michael's C.
M.A./St. John's Univ.
Grad.Prog./U.Mass.

**Terry Barton**
B.A./Smith C.
M.A./Harvard Univ.
C.A.G.S./U.Mass.

**David Bernstein**
B.A./U.Mass.
M.A./U.Mass.
C.A.G.S./U.Mass.

**Linda Bisonette**
Cert of D.P.
Pathfinder
Holyoke C.C.

**Judy Borsari**
B.A./U.Mass.
M.Ed./Springfield C.

**Donna Boucher**
Prep./Acct.
Technical H.S.

**Maureen Bransford**
B.S. in Education
Springfield C.

**Richard Brown**
A.B. Bowdoin C.
M.S.T. Colby C.
Ph.D. North Texas

**Jamie Burnside**
Mass. R.I.D.
Northwestern Conn. C.

**Pat Cascio**
B.S. in Phys. Ed.
M. Ed. in Guidance
Springfield C.

## Solid Support Systems

The Office of the Superintendent. They arrange the bus you ride in on. They operate the building you walk in to. They arrange the purchase of the textbook you are using. They pay for the heat and lights. In short, they are responsible for all of us being here. So, you may never have seen them. . . but they are there!

**J.Brian Halloran**
Superintendent
Hampden/Wilb.

**Michael Trebbe**
Business
Manager

Back Row:
Beverlie Macauley
*Secretary*
Sallie Moore
*Financial Sect.*
Lois Barber
*Bookkeeper*
Front Row:
Joan Riel
*Secretary*
Corrinne Mercier
*Bookkeeper*

**Steve Castonguay**
B.A./Westfield S.
M.A.T. from A.I.C.

**Maureen Collins**
B.A./Framingham S.

**JoAnn DalMolin**
B.A. in Math
M.A.T. in Math
from A.I.C.

**Margaret Daniele**
A.B./Lake Erie
M. Ed./Westfield S.

**Diane Danthony**
B.A./Glassboro S.
M.Ed./U.Mass.

**Jay Deely**
Associate/Holyoke C.
B.S./Bryant C.
M.Ed./Westfield S.

**Paul Deslauriers**
B.S./Springfield C.
M.Ed./Westfield S.

**James DeWolf**
B.S. /Fitchburg S.
M.A./Univ. of Conn.

**Patricia Donnelly**
B.S./ U.V.M.
A.S./Bay Path

**Patricia Donovan**
B.S./Fisher C.

# Solid Order and Discipline

## *A Photographic Study*

Examine with us through this "photographic study", the two *rock solid pillars of this temple of learning.* We benefit daily from the calm, steady, thoughtful and proper example set by these two dignified men! (please note that the creators of this piece have graduated, or at least moved to Alaska)

Always a "favorite target" for a fund raiser.

Chillin' with the boyz at the cafe!

**Ned Doyle**
B.S./U.S.M.A.
West Point
M.S.I.R./Purdue
M.S.Ed./Purdue

**Marie Driscoll**
B.A./Regis C.
M.A./Framingham S.
C.A.G.S./U. Mass.

**Raymond Drury**
A.A./Holyoke C.C.
B.A./Westfield S.
M.Ed./Westfield S.

**Peter Gartner**
A.B./Bates
M.Ed./Springfield C.
C.A.G.S./Univ. of Conn.

**James Girotti**
B.S./U. Mass.
M.A./Michigan S.

**Patricia Gordon**
B.A./College of Our Lady of the Elms
M.Ed./Worcester S.

**Bonnie Gorfin**
B.S./Springfield C.
M.Ed./U. Mass.

**Victor Granaudo**
B.A./A.I.C.
M.S.T./A.I.C.

**Ashley Griswold**
B.A./Westfield S.

**Joan Guziec**
B.S./A.I.C.
M.Ed./Springfield C.
J.D./W.New England School of Law

Mr. Whalen and a "groupie".

A rare festive moment?

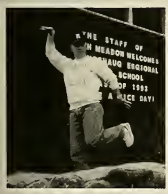

*Rapmaster Whalen* M.C.'s a High Meadow moment ( *L.L.Cool Logan* to the right of Ms. Reidy and the *Rapmaster*).

Our Pied Piper at work on Main St. this summer.

**Daniel Hanscom**
B.A./Springfield C.
M.Ed./Westfield S.
C.A.G.S./Westfield

**Diane Heiney**
B.A./Goucher C.
M.A./Univ. of Conn.
Ph.D./N.Y. Univ.

**Donna Hick**
B.A./U. Mass.
M.Ed./Springfield C.

**Ronald Hofmann**
B.A./U. Mass.
M.Ed./Westfield S.

**Russ Holt**
B.A./A.I.C.
M.A./A.I.C.

**Diane Jeserki**
Bach. in Bus. Admin.
from A.I.C.

**Robert Johnson**
B.A./Univ. of Conn.
M.Ed./Univ. of Hartford
Grad./Univ. of Conn.

**Bruce Kenney**
B.A./A.I.C.
M.A./A.I.C.

**Martin Kibbe**
B.S./Fitchburg S.C.
M.Ed./Fitchburg S.C.

**Janet King**
B.S./Boston Univ.
M.A.T./L.D. from
Manhattanville C.

## Goodbye Good Friends!

June 1993 also marks the departure from M.R.H.S. of three long-time faculty members: Marilyn Ats, Paul Deslauriers, and Robert McCarthy.

**Bob Kirschling**
B.A./Univ. of Detroit
M.Ed./Westfield S.C.

**Susan Kline**
B.A./Radcliffe C.
M.A.T./Harvard Univ.

**Carolyn Lambert**
B.S./Westfield S.C.
M.Ed./Westfield S.C.

**Gloria LaFlamme**
B.A./U.Mass.
M.A.T./U.Mass.

**Alexander Lagunowich**
B.A./A.I.C.
M.Ed./A.I.C.
C.A.G.S./Wesleyan

**Raffelena Latino**
**B.A./A.I.C.**
**M.A./U.Mass.**

**Carol Ligarski**
B.S./Westfield S.
M.Ed./Westfield S.

**MaryAnn Little**
B.A. from the
College of Saint Rose

**John Logan**
B.S./Fitchburg S.
M.Ed./Springfield C.

**Catherine Maleckas**
Emerson Business School
Dublin, Ireland

Mr. DeWolf translated his love for the outdoors into a business creating wood canoe trip canoes.

Mr. Scott creates wood toys and furniture and was recently featured in the Union News as a local craftsman.

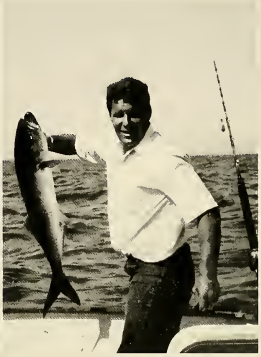

Mr. Kibbe should more properly be called *Captain Kibbe* aboard his charter boat.

Mr. Balser's extrodinary cellar hatchery produces exotic fish.

## Solid Skills *Applied!*

We define **entrepreneur** as a person who organizes and operates a complicated undertaking, generates an industrious effort, and assumes the risk for a business venture. Take a look at four genuine entrepreneurs among us.

**Sharon Martel**
A.S./H.C.C.
B.S./U.Mass.

**Robert McCarthy**
A.B./Harvard
A.M. from the
Universite de Bordeaux

**Patricia McDiarmid**
B.S./Springfield C.
M.S./Springfield C.

**Pat Metzger**
B.A./Univ. of Maryland
E.S.L. Cert./Elms C.
M.Ed./Elms C.

**Anna Mitchell**
Agawam H.S. '77
H.C.C.

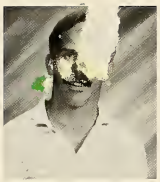

**Russell Mooney**
B.A./M.Ed.
Springfield C.

**Kathleen Mosellen**
B.S. in Home Ec.
Indiana University

**Byron Musselman**
B.A./M.A. in Ed.
Univ. of Dayton

**Poppy Nelson**
B.A. in Sociology
Univ. of Maine
B.S. in Nursing
Elms College

**Marti Niziolek**
B.S. in Accounting
Westfield S.

## Solidly Silly Staff???

Our advisor tells us constantly that "teachers have no first names, opinions, or go to the bathroom". *We disagree!*

The "boyz" at High Meadows.

Have another ear of corn Mr. Tipaldi.

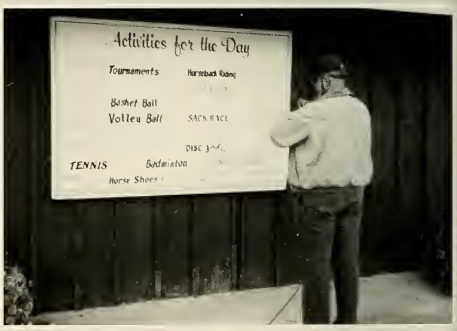


So Mr. Scharl. . . what'l it be?

**Sandra Noble**
B.A./Wheaton C.
B.A./Westfield S.

**Paula Noonan**
B.S./U. Mass.

**Rosemary Notarangelo**
B.S./U.Mass
M.Ed.
Springfield C.

**Donna O'Connor**
B.A./W.N.E.C.
M.Ed./A.I.C.

**Thomas Orszulak**
B.S./Worcester S.
C.A.G.S./Anna Maria
C.A.G.S./Springfield

**Patricia Osmond**
B.A./Skidmore C.
M.Ed./Worcester S.

**Gary Petzold**
B.A./Colby C.
M.Ed./Westfield S.
C.A.G.S./Westfield

**Patricia Polchlopek**
B.S./Barry Univ.
M.Ed./Springfield C.

**Eileen Pratt**
Bookeeping/Steno
Dip./H.S. of Commerce

**John Przybylowicz**
B.A./M.A.T.
from A.I.C.

"Polch" certainly has no lack of spirit!

Mr. Hanscom at Meadow Muffins.

Mr. DeWolf and a skirted friend.

Mr. Orszulak... always a "fan favorite".

**Margaret Reidy**
Bachelor of Music
Northern Illinois U.

**Joan Riel**
Associate Degree
Salter Sect. School

**Joyce Sager**
B.A./M.A./Ph.D.
U. Mass.

**Sandra Sanders**
Business Dipl.
Northest H.S.

**Stephen Scharl**
B.S./Manhattan C.
M.A./Fairfield Univ.
C.A.G.S./B.U.

**Richard Scott**
B.S. in Tech. Ed.
Fitchburg State

**Frank Sersanti**
B.A./U.Mass.
M.A./William & Mary

**Connie Shea**
B.A./Univ. of N.H.
M.A./U.Mass/A.I.C.

**Florence Sheehan**
B.S. in Ed./W.S.C.
M.Ed./U.Mass.

**Carol A. Sibilia**
Katherine Gibbs
in N.Y.C.

## *Good Food! Good Friends!*

**Food Services**

Front Row: Pam Wagner, Connie Silveria, MaryJo Hebert, Angie Leone *(Mgr.)*, Mary Norowski, Joan Butler, Dorothy Powell.
Back Row: Lorraine Morell, Mary King, Darlene Sweeny, Gayle Whitehill *(F.S. Director)*, Shirley Bready, Barbara Thayer, Maureen Pilon, Denise Rene.

**Robert Silva**
B.A./Providence C.
M.A./Westfield S.C.

**Barbara Sirois**
B.A./A.I.C.
M.A./A.I.C.
C.A.G.S./A.I.C.

**Karl Sternberg**
B.A./A.I.C.
M.A./A.I.C.

**Meg Thompson**
B. of Fine Arts
from U.Mass.

**Arthur Tipaldi**
B.S./Central Conn.S.
M.A./Springfield C.

**Ann Tousignant**
M.R.H.S. '66

**Greg Trimmer**
B.A./Springfield C.
M.Ed./Springfield C.
M.F.A./U.Mass.

**Keith Vellone**
B.S. in P.E./Health
Univ. of Rhode Island

**Sonya Vickers**
B.A./Hartwick C.
M.A./A.I.C.

**Patricia Ware**
Assoc./H.C.C.
B.S./A.I.C.

# *The Men Who Make It All Possible!*

Day in and day out these men operate the facilty that we all inhabit. These are the guys who fly the flag, know where all the power switches are, and carry the "keys to the kingdom".

**Andrew Whalen**
B.S./Springfield C.
M.Ed./Springfield C.

**Connie White**
B.A./U.Mass.

**Curtis Wing**
B.S./Springfield C.
M.S./Wesleyan

**John Worthley**
B.S./Springfield C.
M.Ed./Springfield C.

**Christine Wrona**
A.B./Westfield S.
M.Ed./Westfield S.

# Lower Pioneer Valley Educational Collaborative

Chris Tumey... at home in J-8

Ethan and Dawn take a break at the Eastfield Mall.

Elena reads a story about Harriet Tubman to the students.

Terri and Ethan arrange an Easter Basket.

The students from J-10 and J-12 enjoyed Stage West.

Amy Parolo and Patrick Hurst shared "Holiday Memories".

# L.P.V.E.C./Occupational Ed.

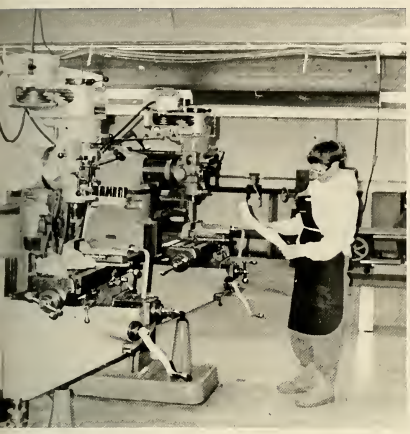

Minnechaug participates in the collaborative as a means of delivering additional vocational-technical courses to its students. The Collaborative offers many programs, all on a half day basis. All programs, with the exception of Automotive Tech are located in Chicopee. These programs provide our students with entry level job skills, and give students a solid basis for continued technical education.

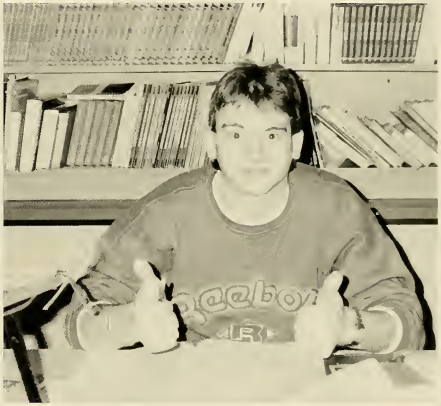

(Top Left) The Collaborative Machine Shop.

(Middle Left) The Electronics Lab.

(Above) Jay Vedovelli, surrounded by books, *but still smiling!*

(Bottom Left) The Chicopee Graphic Arts facility.

# Solid Sports at Minnechaug!

# Mr. Ned Doyle

## *Athletic Director*

From those long summer days of double sessions until the springtime wins were all completed, Minnechaug High School athletes were ROCK SOLID. Their training and preparation, both physical and mental, allowed them to compete and win at the interscholastic level. They were focused, they were intense, they wanted to experience the "Thrill of Victory" — They were ROCK SOLID!!

Their significant contributions greatly added to the quality of life at Minnechaug and in the community. They can be justly proud of their athletic prowess, for it played an integral part in their overall development — academic, social, moral-ethical, and athletic. They were truly student-athletes.

However, the most significant outcome of their athletic experience is the fact that these athletes are now well equipped to compete and win at the game of life. Why should anyone be surprised — they were FALCONS, and they were and always will be ROCK SOLID.

## *Some of the "Solid Support" That Produced Great Teams!*

# Football

## A Solid Season

**Varsity**

| | |
|---|---|
| 6-24 | Longmeadow |
| 8-28 | Greenfield |
| 19-6 | Pittsfield |
| 22-23 | Chicopee C. |
| 26-9 | Holyoke |
| 19-6 | Agawam |
| 13-8 | Cathedral |
| 9-13 | Westfield |
| 10-3 | Central |
| 13-6 | Amherst |
| *SUPERBOWL* | |
| 16-40 | Longmeadow |

It had been eight long years since Minnechaug last became the AA conference champions, but this year the football team pulled itself together and stormed to a Superbowl Birth. Lead by Tri-Captains Bill Brady, Mike Poremba, and Jon Albano the Falcons proved to be dominant on both sides of the ball. Brady showed his versatility at quarterback by both running and throwing the ball, Poremba, Derek Giordano, and Jeff Murphy combined to be one of the best backfields in Western Mass, while ends Chris Tatantino and Mike DeFlorio both blocked and caught the ball well.

After an awful start, the team picked up its intensity and went on to beat Holyoke, Cathedral, and Central. At the end of the season Minnechaug was in a five way tie for first place, but was given a Superbowl birth because of its superlative record within the conference.

**Varsity and J.V. Football** First Row: Mike DeFlorio, Chris Tarantino, Derek Giordano, Jeff Murphy, Jon Albano, Mike Poremba, Bill Brady, Adam Niziolek, Mike Goodreau, Chris McRae, Mike Ketchek. Second Row: Ryan Noonan, Cory Reddington, Tim Hebert, Scott Korzon, Ken Meyers, Bill Perkins, Seoung Jae Yim, Peter Moon, Mark Haryasz. Third Row: Chris Graham, Dan Huard, Bob DeFlorio, Rick Falzone, Jamie Quist, Hank Geberth, Tim Garceau, Justin Pabis, Matt Freeman. Fourth Row: Trainer Stu, Coach Dion, Coach Cramer, Greg Nelson, Adam Basch, Nick Desantis, Joe Carson, Coach Cauley, Coach Cavanaugh.

**J.V.**

| | |
|---|---|
| 0-24 | Longmeadow |
| 0-21 | Greenfield |
| 6-42 | Chicopee |
| 6-8 | Holyoke |
| 12-20 | Agawam |
| 6-14 | Cathedral |
| 12-32 | Westfield |
| 16-22 | Central |

**Freshman**

| | |
|---|---|
| 14-6 | Longmeadow |
| 22-8 | Northampton |
| 21-7 | E.Longmeadow |
| 42-7 | Chicopee C. |
| 7-18 | Agawam |
| 14-26 | Cathedral |
| 8-6 | Central |

**Freshman Football** First Row: Todd Bienvenue, Bryan Huard, Tim Bienvenue, Brian Bernard, Steve Powell, Max Berg, Shane Richards. Second Row: Ryan Hunt, Doug Stokowski, Billy Nichols, Jow Bluteau. Third Row: Mark Brannigan, Steve Neuroth, Rob Person, Jay Brown, Brendan Noonan. Fourth Row: Coach Bennett, Jaime Mitchell, Charlie Luvera, Tom Schmitt, Mike Skiff, Brian Maloney.

Freshman Doug Stowkowski moves the ball downfield.

Tim Hebert effectively blocks his man.

Derek Giordano braces himself for a defensive attack.

(Top) Not letting anyone get in his way, Mike Poremba leaves his mark on No.3.

(Above) Coach Cauley discusses the finer points of football.

(Left) Bill Brady has all the right moves.

Chris Tarantino and Chip Perkins celebrate a fine Minnechaug move.

Kristy and Betsy smile for the camera with ABC soap star Brian Bodine from **All My Children**.

Shiloh and Jen outside Minnechaug

Wendy Deshais, complete with hat & sunglasses, puts on a face for the camera at cheerleading camp.

Becky, Coach Lois, Betsy, Kristie, Wendy, Jenni, Kay, Shiloh, Lisa, Tiffany, Jen, Heather, Jess, Colleen, and Jen group together for the camera.

he Varsity
Cheerleaders
ose at the end
f a dance dur-
ng their first
alf-time show
t the home
ame versus
olyoke. The
innechaug
alcons won
he game.

# Cheerleaders

## *"Rock the Stands"*

The Varsity Cheerleaders started off earlier than usual this summer by cheering at a charity softball game for the Make-A-Wish Foundation. We cheered for the ABC soap stars who played against the local news team at Channel 40. We then moved on to the UCA Summer Camp at Amherst College. With a solid performance we proved that we were worthy of our title, "1992 Division II State Champions", by winning the camp championships. Camp helped us come together as a team and gave us a solid foundation for our start to the year. Football season proved to be a great success.When the football team went to the superbowl, we cheered them on along with lots of help from the fans and the newly unveiled Falcon himself.

Nikki Forrant and Heather Deshais cheer on the defense during a J.V. Football game.

**Varsity Cheerleaders:** Front Row:Jennifer Mackie,Colleen Fitzgerald,Jennifer Mercure,Captains Wendy Deshais and Kristie Mitchell,Betsy Ross,Jessica Pearlman. Back Row:Becky D'Amato,Lisa Rousseao,Heather Cail,Jennifer Patullo,Coach Lois Mitchell,Shiloh Napolitan,Kay Moriarty,Tiffany Drenzek.

**JV Cheerleaders** Front Row:Karen Briggs,Captain Jessica Mercure,Sarah Blondek,Kristin Cortese,Rebecca Sagalyn,Courtney Cavalon. Back Row:Coach Kristin Falzone,Seana Pearlman,Rojauna Pace,Heather Smead,Nikki Forrant,Heather Deshais,Marcy Howe,Beth Fitzgerald.

Caught in the middle of cheering at a game versus Holyoke, the varsity cheerleaders perform their Victory cheer.

| Varsity | |
|---|---|
| 3-0 | E.Longmeadow |
| 1-3 | Chicopee |
| 1-4 | W.Springfield |
| 0-1 | Westfield |
| 2-2 | Central |
| 3-1 | Holyoke |
| 5-0 | Northampton |
| 4-1 | E.Longmeadow |
| 0-3 | Longmeadow |
| 1-1 | Chicopee |
| 5-1 | Chicopee C. |
| 3-0 | Amherst |
| 1-4 | Cathedral |
| 5-1 | Amherst |
| 4-0 | Agawam |
| 1-2 | Ludlow |

# Boy's Soccer

## *Rock On Guys!*

The Boy's Varsity Soccer team, with their new coach P.J. Cambo had a much improved season this year. With a record of 8-6-2 the Varsity lead by Co-Captains Josh Clarkin and Dave Labadorf just missed the W.Mass tournament by one point. Goalkeeper Ray Royer, with some help from a strong defense, did an excellent job giving up goals very sparingly. Although the Freshmen ended the year with a record of 3-8-1, and the JV team had an "up and down" season lead by long-time head coach William Jenkins, we hope some of our young talent will step into the spaces left by graduating Seniors. Both the JV and the Freshmen Soccer teams had good building years, and we see many highly skilled players coming up in the ranks.

**Varsity Boy's Soccer** Front Row: Seth Marlatt,Nate Allen,Dave Labadorf,Josh Clarkin,Eric Dolaher,Jeff MacFarlane,Mike Nordstrom. Back Row: Mark Granaudo,Jeremy Winn,Ryan Shumate,Tom Denucci,Nate Howells,Ray Royer,Karl Labadorf,Greg Moore,John Davenport,Mike Spillane,Doug Paige,Al Cardaropoli.

**JV Boy's Soccer** First Row: Brian Grondalski,Mike Mageau,Scott Dacoto. Second Row: Jason Candage,Jay Emersian,Scott Payton,David Getchell,Sean Motyka,Jared DeSousa. Third Row: Coach Jenkins,Bob Vetek,George Kotsikopoulos,Ed Legere,Alex McGill, Chris Gilligan,Dave Provencher,David Roth,Joe Donahou,Devin McCarthy.

| JV | |
|---|---|
| 2-0 | E.Longmeadow |
| 1-2 | Chicopee |
| 0-3 | W.Springfield |
| 1-3 | Westfield |
| 1-1 | Central |
| 1-1 | Northampton |
| 2-2 | E.Longmeadow |
| 1-2 | Longmeadow |
| 0-3 | Chicopee |
| 3-1 | Chicopee C. |
| 2-2 | Amherst |
| 3-5 | Cathederal |
| 0-2 | Amherst |
| 0-6 | Ludlow |
| 3-2 | Agawam |

| Freshman | |
|---|---|
| 5-2 | E.Longmeadow |
| 1-2 | W.Springfield |
| 1-3 | Longmeadow |
| 1-0 | Central |
| 2-3 | E.Longmeadow |
| 0-0 | Longmeadow |
| 1-3 | Agawam |
| 3-1 | Amherst |
| 0-1 | Cathedral |
| 0-4 | W.Springfield |
| 1-3 | Ludlow |
| 0-5 | Agawam |

**Freshman Boy's Soccer** First Row: Jamie Michalski,Josh Kenny,Mike Shea,Tim Sheran,Eric Balser,Shane Vermette. Second Row: Jeff Fontaine,Eric Tomkins,Jeff Dearden,Dave Fonte,Francis Turcotte,Mike Kostek,Scott Johnson,Ken Lynch. Third Row: Rich Giombette,Kris O'Conner,Sam Rao,Chris Schofield,Jimmy Maynard,Hans Menson,Eric Reed,Coach Mark.

Mike Nordstrom streaks by on his way to the goal.

Josh Clarkin boots the ball out of danger, with Nate Allen and Ryan Shumate looking on.

With hair flying high, Seth Marlatt shows why he's ranked among Minnechaugs best.

With a great move, Dave Labadorf "Jukes his defender out of his socks!"

On the attack, Mike Spillane dribbles the ball down field.

Ray Royer arches skyward to bat the ball away.

Michelle Desrosier uses her size and skill to steal the ball from her opponent.

Creating a scoring point, Jen Desrosier gives the ball a solid boot into the opposing defense,

Solid defense and great goal tending is what it took to keep our teams ahead of the competition.

Wheels Autumn Wheels!

Ashlee Welz uses her agility and speed to force the ball down the field.

Kristin proved to fast for that Eagle on her heels!

# Girl's Soccer

## *Solid 500 Season*

The 1992 Girl's Varsity Soccer Team finished this season with an 8-8-2 record. This was the first year since 1985 that the girls have finished with a record of 500 or better, and Lani Hsiao matched a school record of 15 goals in one season set by Pam Melcher in 1979. (Lani also set the school record for most points in a high school year. 32 goals + 16 assists = 48 points.) JV had a very good season with only two loses. Both JV and Freshmen are training many good players who will soon be ready to replace the graduating seniors on Varsity. This year's Division 1 was filled with tough competent teams and Minnechaug gave every team a "run for their money!"

**Varsity**

| | |
|---|---|
| 0-2 | Agawam |
| 3-0 | E.Longmeadow |
| 3-2 | Holyoke |
| 1-3 | Central |
| 12-0 | Amherst |
| 4-0 | Chicopee C. |
| 4-1 | Monson |
| 0-3 | Cathedral |
| 2-1 | Westfield |
| 1-4 | Ludlow |
| 1-4 | W.Springfield |
| 1-2 | Central |
| 5-1 | Chicopee |
| 0-0 | E.Longmeadow |
| 0-1 | Northampton |
| 1-0 | Holyoke |
| 1-3 | Westfield |
| 1-1 | Longmeadow |

**Varsity Girl's Soccer** First Row:Lani Hsiao,Kristin Nelson,Kelli Walbridge. Second Row:Autumn Renn,Kristin Jack,Megan Burke,Michelle Desrosier,Becky Harris,Amy Currier,Kim Kisner,Joanna Wolkowski. Third Row:Christine Sarno,Cara Peck,Erin Gillen,Amy Hitchcock,Elana Kingsbury,Erika Nelson.

**JV Girl's Soccer** Front Row:Ashlee Welz,Robin Campbell,Deana Novembrino,Erin Halloran,Lindsay Davidson,Emily Blume,Staci Overton,Amy Beacom. Back Row:Erin Hayes,Jennifer Kotomski,Michelle Sarno,Kathy Bidus,Nicole Yacovone,Jennifer Desrosier,Leia Yacovone,Kristin Belcher,Nicole Tousignant.

**Freshman Girl's Soccer** First Row:Robin Cambell,Krystyna Davenport,Leslie Kingsbury,Beth Leise,Jen Palmer,Jen Amsden,Brandi Budynkiewicz. Second Row:Maria Stenning,Erin Hayes,Tracy Tollman,Jen Weiner,Joy Benedix,Bethany Walbridge,Kerri Streeter,Holly Badalamenti,Coach Jason Krueger.

**Freshman**

| | |
|---|---|
| 0-4 | Agawam |
| 3-0 | Central |
| 5-0 | Amherst |
| 0-3 | Cathedral |
| 1-5 | W.Springfield |
| 1-2 | Ludlow |
| 1-3 | W.Springfield |
| 1-0 | Central |
| 0-0 | Chicopee C. |
| 5-0 | Amherst |
| 0-3 | Cathedral |
| 0-0 | Agawam |
| 0-0 | Chicopee C. |
| 0-6 | Longmeadow |

**JV**

| | |
|---|---|
| 1-1 | Agawam |
| 3-1 | E.Longmeadow |
| 2-0 | Holyoke |
| 1-3 | Central |
| 10-0 | Amherst |
| 4-0 | Chicopee C. |
| 0-2 | Cathedral |
| 0-0 | Westfield |
| 0-0 | Ludlow |
| 0-0 | W.Springfield |
| 0-0 | Central |
| 10-0 | Chicopee |
| 2-0 | E.Longmeadow |
| 3-0 | Northampton |
| 3-0 | Holyoke |
| 3-3 | Westfield |
| 2-2 | Longmeadow |

# Field Hockey

## *Rocky Start, Solid Finish*

The chicks with sticks had yet another enthusiastic season this year with the help of Coach Flagg and newcomer J.V. Coach Rosenthal. With seniors Angela Brunelle, Amy Smith, and Carrie Hapgood playing the front line and the infamous "Dummy D" keeping the home goal safe with great assistance from Steph Burke, the team goalie, the season was a great success. Mid fielders Amy and her sister Alison used that 'Spear' power to do a fantastic job in both offense and defense. When asked what the team thought about the future of Minnechaug Field Hockey, they said they were anxiously awaiting next year. With a young team that holds great depth, they are sure to have a successful future. Good luck, girls!

**Varsity Field Hockey** Front Row: Jolene Patterson, Liz Tomkiel, Gretchen Moody, Amy Smith, Amy Spear, Angela Brunelle, Alison Spear, Megan Casey. Back Row: Sara Stone, Alyssa Bottone, Laura Bresette, Stephanie Burke, Christine Vecchio, Erin Burke, Carrie Hapgood.

**JV Field Hockey** Front Row: Amy Dolan, Jen Brand, Kathy Zimmerman, Suzi Metzger. Second Row: Seanna Matthews, Jessi Janes, Kerry Alaire, Tracy McCarthy. Back Row: Coach Rosenthal, Diana Graveline, Emily Binns, Elizabeth Harris, Kristin Sartwell, Jamie Rochford, Sandy Ziobro, Katie Larro.

| Varsity | |
|---|---|
| 2-1 | Agawam |
| 0-1 | Southwick |
| 0-6 | Longmeadow |
| 0-2 | E.Longmeadow |
| 3-0 | Northhampton |
| 0-1 | W.Springfield |
| 2-2 | Westfield |
| 0-0 | Agawam |
| 0-2 | Southwick |
| 0-2 | Greenfield |
| 0-7 | Longmeadow |
| 0-1 | E.Longmeadow |
| 1-0 | W.Springfield |
| 0-4 | Mohawk Trail |
| 1-2 | Westfield |

| J.V. | |
|---|---|
| 1-0 | Agawam |
| 0-2 | Southwick |
| 0-0 | Longmeadow |
| 1-0 | E.Longmeadow |
| 2-0 | Northhampton |
| 0-1 | W.Springfield |
| 0-0 | Westfield |
| 0-0 | Agawam |
| 0-2 | Southwick |
| 0-2 | Greenfield |
| 0-3 | Longmeadow |
| 0-0 | E.Longmeadow |
| 0-0 | W.Springfield |
| 0-4 | Mohawk Trail |
| 2-0 | Westfield |

Gretchen Moody, Christine Vecchio, and Erin Burke defending our goal.

Alyssa Bottone hustles to get the ball.

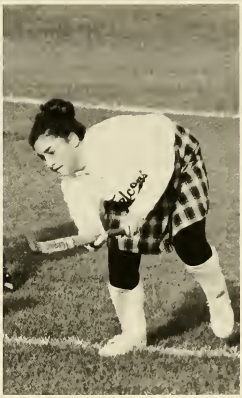

Carrie Hapgood makes an attempt at the goal.

Jen Brand gets ready to defend our goal in a close game.

Angela Brunelle plows over the opponent's defense.

Amy Spear hits straight and true!

# Cross Country

## *Running on the Rocks*

Jeremy Little gives a wave to the Yearbook photographer.

The scoreboards you see on this page reflect a very successful season. Both the boys 'and girls'Cross Country teams had the depth of talent, worked hard, and displayed the effort to win.Minnechaug outdistanced the field at every chance they were given. What led to their success was a mixture of finely tuned veterans,high quality new comers and of course the constant hard work and grueling hours that keep Minnechaug on the top. Although the seniors will be missed next season, the talented young runners remaining on both cross country teams show infinite potential and we are sure they will continue the fine tradition of success that has existed at Minnechaug for many winning years.

**Boy's X-Country** First Row: Kevin Sheran,Chris Smead,Mark Tromblay. Second Row: Justin Crane,Colby Smith,Rob McDiarmid,Brendan Murray,Brendan Trombly. Third Row: Coach Barrett,Matt Laraway, Ryan Miller,Adam Winseck,Jeff Burr, Bob Vitek.

**Girl's X-Country** First Row: Sara Valentine,Maureen Dempsey,Barbara Fulton. Second Row: Kara Scibelli,Kateri DeMartino, Sara Navab,Susan Moon,Melody Rivera,Lynn Maserati. Third Row: Margaret Brennan,Katie Shea,Hillary Brown,Lindsay Hayes,Katie Tichacek,Alicia Smith,Stephanie Pelouze,Deana DeForge.

**Boy's X-Country**

| | |
|---|---|
| 13-45 | Longmeadow |
| 30-26 | Westfield |
| 22-37 | Central |
| 22-39 | E.Longmeadow |
| 16-45 | Northampton |
| 15-50 | W.Springfield |
| 33-24 | Cathedral |
| 19-44 | Chicopee C. |
| 15-50 | Chicopee |
| 26-29 | Amherst |
| 28-30 | Holyoke |

**Girl's X-Country**

| | |
|---|---|
| 26-33 | Longmeadow |
| 22-35 | Westfield |
| 16-45 | Central |
| 16-47 | E.Longmeadow |
| 27-30 | Northampton |
| 17-44 | W.Springfield |
| 43-16 | Cathedral |
| 22-35 | Chicopee C. |
| 22-35 | Chicopee |
| 49-15 | Amherst |
| 15-50 | Holyoke |

A very rough start between 3 different teams on a 3.1 mile course at Minnechaug.

Stephanie Pelouze is putting on that final burst.

Sharon Kokoszyn sprinting for the finish line.

Melody Rivera breathes deeply as she approaches the finish.

Adam Winseck and Jeff Burr — Winded, but still winners!

Mark Tromblay and Chris Smead — once again, teammates in synch.

Brendan Murray and Brendan Trombly almost side by side, can't wait till the race is over.

Kevin Sheran looks ahead to see if there are any other men to pass.

The high bar is well within Melissa Dolaher's reach.

The fans always love Jessica Hamer's "Pretty Woman" floor routine.

Tara O'Connor soars through the air with the greatest of ease.

Defying gravity and the opposition, Bree L'Heureux is caught in mid-air.

As a Freshman Molly DiBiaso shows her flexibility in a difficult handstand. Her work paid off with a season high of 8.3.

"E" Leahey stops to smile while practicing her bar routine.

# Gymnastics

## *Solid Performance*

When it comes to talent, this year's gymnastics team was one of the deepest ever. Every gymnast set a very high standard for themself and wouldn't give up, even under pressure. Our biggest competition was Springfield's Central High School. The scores were always neck and neck, coming as close as 115.0 to 114.95. Minnechaug was 16-1, losing one tough and disappointing meet to Lenox. When the time came for W.Mass we were seated 1st. The whole team was confident that they could keep the title. But the night ended with Minnechaug 2nd (128.7) and Central 1st (129.5). We were both disappointed and proud. We worked very hard and ended with a good overall record.

**Gymnastics**

| | |
|---|---|
| 115.00-114.95 | Central |
| 119.45-102.40 | S.Hadley |
| 119.45-88.05 | Hampshire |
| 116.65-88.45 | W.Springfield |
| 116.65-100.35 | Agawam |
| 120.30-119.75 | Central |
| 120.30-92.15 | Hampshire |
| 113.00-88.95 | Cathedral |
| 113.00-102.05 | S.Hadley |
| 121.40-112.35 | Wahconah |
| 121.40-93.80 | Amherst |
| 119.45-96.85 | Gateway |
| 116.00-105.55 | Cathedral |
| 125.15-95.85 | Longmeadow |
| 125.15-110.50 | Pittsfield |
| 118.35-100.85 | Chicopee C. |
| 118.35-121.65 | Lenox |

**Gymnastics** First Row: Elizabeth Leahey,Melissa Dolaher,Tara O'Connor. SecondRow: Bree L'Heureux,Christine Logan,Sharon Belcher. Third Row: Coach Cheryl Palm,Molly DiBiaso,Keri Boduch,Jessica Hamer,Lisa Marcelynas,Melissa Laraway,Kelly O'Neil,Cindy Guiffredo,Becky Deliefde,Asst.Coach Angela Sullivan.

Sharon Belcher concentrates on the opening movements of her floor routine.

"Up on toes", Christine Logan strikes a pose.

Matt Laraway takes a breather.

Displaying his speed, Alex Leritz breaks away for the shot.

Not intimidated by the opposing defense, Andy Henshon keeps his eye out for the basket.

Brian Maloney rises to the challenge.

(Far Right) J.V. Coach Crawford directs Mike Lavoie.

Winning the tip off is Andy Henshon.

# Boy's Basketball

## *Solid Effort*

While our record was less impressive than we had hoped, the Falcons managed to field a competative team and pulled off several impressive victories. The team was led by senior co-captains Walter Grono and Andy Henshon, who combined to average nearly thirty points and fifteen rebounds per game. Both of these players finished within the top four in scoring in the Valley Wheel, and will be missed next year. The sophomore trio of Alex Leritz, Mike Nordstrom, and Mike Disa emerged in their first year on varsity and eventually earned spots in the starting line up. Jay-Saun Beamon was the teams most agressive player and provided numerous crowd-pleasing plays. In addition to the team, "the ice box" will also lose valuable members to graduation, among them Josh Kantor, Chris Tarantino, Jim McGrath, Roy Legere, Eric Brunelle, Ben Muldrew, and Mike Roberts. Hopefully, the class of 94 will step up and fill the void left in Minnechaug basketball.

**Varsity**

| | |
|---|---|
| S.Hadley | 60-59 |
| Cathedral | 47-65 |
| Holyoke | 40-67 |
| Central | 61-102 |
| Chicopee | 51-65 |
| Amherst | 67-77 |
| Ludlow | 49-72 |
| Putnam | 62-74 |
| Northampton | 53-84 |
| Commerce | 60-66 |
| Agawam | 68-85 |
| Chicopee C. | 54-61 |
| Westfield | 53-66 |
| Longmeadow | 43-55 |
| W.Springfield | 73-65 |
| Agawam | 50-76 |
| Chicopee C. | 61-79 |
| Westfield | 61-80 |
| Longmeadow | 53-76 |
| W. Springfield | 83-74 |

**Varsity** Front Row: Tom Gagnon, Walter Grono, Jay-Saun Beamon. Back Row: Dave Sagalyn, Chris Kerbel, Matt Laraway, Andrew Henshon, Scott Liese, Bill Gagnon, Coach Cebula.

**J.V.** Front Row: Mike Lavoie, Jeff Fontaine, Jeff Vitek. Back Row: Coach Crawford, Steve Robare, Jeff Burr, Chris Gilligan, Colin Schmitt, Alex Leritz, Mike Maziarz, Bob Vitek, Mike Nordstrom.

**Freshman** Front Row: Carlos Jimenez, Brian Bernard, Regean Rochefort, Brendan Trombly. Back Row: Coach Mooney, Ross Giombetti, Mike Kostek, Sam Rao, Joel Christofore, Chris Schoefield, Jeff Deardon, Charlie Luvera.

**Freshmen**

| | |
|---|---|
| Cathedral | 46-47 |
| Agawam | 33-42 |
| Central | 50-70 |
| Chicopee | 29-62 |
| Amherst | 35-53 |
| Ludlow | 45-33 |
| Putnam | 42-48 |
| Northampton | 54-53 |
| Chicopee | 34-48 |
| Chicopee C. | 49-69 |
| Westfield | 41-62 |
| Longmeadow | 36-53 |
| W.Springfield | 32-54 |
| Agawam | 32-51 |
| Chicopee C. | 33-51 |
| Longmeadow | 31-52 |
| W.Springfield | 38-53 |

**JV**

| | |
|---|---|
| S.Hadley | 64-58 |
| Cathedral | 61-69 |
| Holyoke | 43-66 |
| Central | 64-89 |
| Chicopee | 54-52 |
| Amherst | 62-88 |
| Ludlow | 56-34 |
| Putnam | 55-49 |
| Northampton | 55-68 |
| Commerce | 66-65 |
| Agawam | 49-59 |
| Chicopee C. | 46-62 |
| Westfield | 64-66 |
| Longmeadow | 45-53 |
| W.Springfield | 74-86 |
| Agawam | 67-57 |
| Chicopee C. | 65-60 |
| Westfield | 53-61 |
| Longmeadow | 57-69 |
| W.Springfield | 64-50 |

# Girl's Basketball

## *Solid Comeback*

| Varsity | |
|---|---|
| Ludlow | 40-36 |
| Smith Voc | 52-16 |
| Ludlow | 56-46 |
| Commerce | 63-50 |
| St.Mary's | 59-21 |
| Holyoke C. | 58-37 |
| Putnam | 79-37 |
| Belchertown | 59-38 |
| Pathfinder | 72-27 |
| Granby | 71-26 |
| Smith Voc | 71-17 |
| St.Mary's | 57-11 |
| Commerce | 62-39 |
| Dean Tech | 77-13 |
| Granby | 58-19 |
| Belchertown | 84-33 |
| Pathfinder | 84-17 |

In only his second year leading the Varsity girls at Minnechaug Coach David Yelle really rejuvenated the program and at yearbook press time we found the Varsity undefeated with a 19-0 record and 4th seed in the Division 1 Western Mass Tournament. For the second year Megan Burke led the team scoring statistics with 15 points per game, but these victories were truly a team efforts with an incredibly balanced scoring attack. In many games, everyone scored.

Third year JV coach Bill Griffith lead a good team that will definitely keep the Varsity program supplied with some quality athletes in the future.

All this depth of talent and this string of victories certainly has established Minnechaug as a girls basketball powerhouse.

**Varsity** Front Row: Nina Turcotte,Courtney Trombly,Kelly Walbridge,Hillary Brown. Back Row: Coach Yelle,Megan Casey,Elana Kingsbury,Joanna Wolkowski,Kerry Amsden,Jennifer Kotomski,Megan Burke,Kimberly Kisner,Rose Kirk,Eugene LaFlamme.

**JV** Front Row: Lesly Kingsbury,Cami Aslin,Mary Campbell. Back Row: Rose Kirk,Alyssa Bottone,Alison Spear,Kristin Sartwell,Jennifer Amsden,Jen Brown,Anne Marie Bushway,Eugene LaFlamme.

| JV | |
|---|---|
| Ludlow | 31-22 |
| Ludlow | 42-27 |
| Commerce | 42-10 |
| St. Mary's | 58-32 |
| Holyoke C. | 56-32 |
| Putnam | 48-18 |
| Belchertown | 42-25 |
| Pathfinder | 56-13 |
| St. Mary's | 41-15 |
| Commerce | 44-13 |
| W/M Academy | 32-25 |
| Putnam | 41-15 |
| Cathedral | 31-43 |
| Belchertown | 22-12 |

| Freshmen | |
|---|---|
| Ludlow | 19-24 |
| Longmeadow | 23-11 |
| Amherst | 12-16 |
| Agawam | 22-26 |
| Ludlow | 29-25 |
| Cathedral | 23-38 |
| Longmeadow | 18-8 |
| Chicopee | 25-22 |
| Chicopee | 20-18 |
| Amherst | 23-22 |
| Westfield | 32-19 |
| Agawam | 13-26 |
| Westfield | 36-14 |
| Chicopee | 13-18 |
| Longmeadow | 18-16 |
| Cathedral | 20-27 |

**Freshmen** Front Row: Joy Benedix,Diana Gravelin,Jen Doleva,Sara Navab. Back Row: Coach Chaiue,Jen Palmer,Brandy Budynkiewicz,Kate Petrucelli,Kerri Streeter,Karen Pincince,Rose Kirk.

Erin Hayes looks for her opponents as she brings the ball down the court.

Observing the game strategies.

Solid concentration is what it takes for Alison Spear to sink the shot.

Kerry Amsden jumps high to win the ball.

(Far Left) Nina Turcotte flys high to make this shot.

Joy Benedix prepares to take the free throw.

The Ski Bus, rowdy as usual.

Snow Bunny, Kateri DeMartino.

Nate Allen smashing a gate.

Doug Paige is "getting great air".

Downhill Racer, Mark Fulton.

# Ski Team

## *"Rocky Mountain High"*

For the first month of ski practice, we don't touch snow. We have grueling dry land pratice consisting of stairs, wall sits, leg-lifts, crunches, etc. After Christmas break we start the mountain pratices. The first meet was January 8, where the girls skiing slalom placed 3rd and the guys racing giant slalom came in 2nd. All sights were set on States, where the top two teams in each division compete against the best teams in the eastern part of the state. The two teams faught hard to qualify for states even though we faced a major set back when we were unable to make the second meet due to closed after school activities. Even though neither team made it, Minnechaug will be well represented by individual qualifiers, Jeff O'Connor, Doug Paige, Laura Bresette and Michelle Desrosier.

**Girls Skiing**

| | |
|---|---|
| Mohawk | 30 |
| Amherst | 21 |
| Greenfield | 36 |
| **Minnechaug** | **16** |
| Longmeadow | 33 |
| Westfield | 0 |

**Boys Skiing**

| | |
|---|---|
| Mohawk | 49 |
| Greenfield | 31 |
| Amherst | 26 |
| S.Hadley | 36 |
| Longmeadow | 23 |
| Holyoke | 10 |
| **Minnechaug** | **20** |

**Ski Team Members** Front Row: Glenn Jurgen,Doug Paige,Kateri DeMartino,Lauren Troy,Shaina Stahlberg,Allison Tipaldi,Tim Sheran. Back Row: John Grandy,Jeremy Winn,Keith Romano,Mark Fulton,Mike Reich,Justin Pabis,Dave Selvia,Laura Bresette,Nate Allen,Jeff O'Connor,Asst. Coach Steve LeClair.

# Swim Team

## *Rock the Pool*

Team captains Catherine Duffy and Eric Brunelle agree that the M.R.H.S. Boys' and Girls' Swim Teams had another excellent season capped by Western Mass. Championships for both groups. The girls finished out the regular season with an 11-0 record and the boys went 10-0-1, after tying once with Longmeadow who had been picked by the Union News as the favorite to win. This was the girls' third W.Mass Championship in three years and the boys' second in three years. All six senior girls performed well and went on to compete in W. Mass with Amy Mikuszewski winning the 200 and 500 freestyle, breaking the W. Mass record in both events. Senior boys also did well with Andrew Smith placing second and Sean Overton fourth in diving. Bryan McFarland won both the 200 and 500 freestyle to push the boys into the championship.

**Swim Team Members** Front Row: Sarah Dubois, Katie Shea, Stephanie Pelouze, Sara Stone, Kara Lavoie, Lindsay Davidson, Kristyn Paradise, Tracy Toman, Kathy Zimmermann, Vanessa Castagna, Keri Boduch. Second Row: Seanna Matthews, Amy Mikuszewski, Andy Smith, Sean Overton, Kristin Nelson, Kathy Duffy, Eric Brunelle, Maria Sartori, Elizabeth Leahey, Oliver Puhs, Angela Brunelle. Back Row: Jaime Redin, Karen Furst, Coach Amy Rosenthal, Dena Deforge, Patricia Duffy, Erika Nelson, Rob McDiarmid, Andrew Moody, Jeff King, Ryan Miller, Jason Glass, Mark Haryasz, Bryan McFarland, Corey Reddington, Evan Coppola, David Field, Jamie Galvin, Shana Smith, Amy Osborne, Coach Pat McDiarmid, Coach Watkins.

**Girls Swimming**

| | |
|---|---|
| S.Hadley | 62-31 |
| Amherst | 59-34 |
| E.Longmeadow | 66-27 |
| Westfield | 138-48 |
| Longmeadow | 54-39 |
| Amherst | 126-60 |
| Cathedral | 66-26 |
| E.Longmeadow | 63-30 |
| S.Hadley | 70-23 |
| Longmeadow | 122-63 |
| Cathedral | 71.5-22.5 |

**Boys Swimming**

| | |
|---|---|
| S.Hadley | 59-34 |
| Amherst | 63-27 |
| E.Longmeadow | 51-42 |
| Westfield | 103-82 |
| Longmeadow | 48-45 |
| Amherst | 124-59 |
| Cathedral | 67-26 |
| E.Longmeadow | 49-44 |
| S.Hadley | 59-33 |
| Longmeadow | 93-93 |
| Cathedral | 58-35 |

Every victory began with a stunning start.

Seanna Matthews raises her hands in victory.

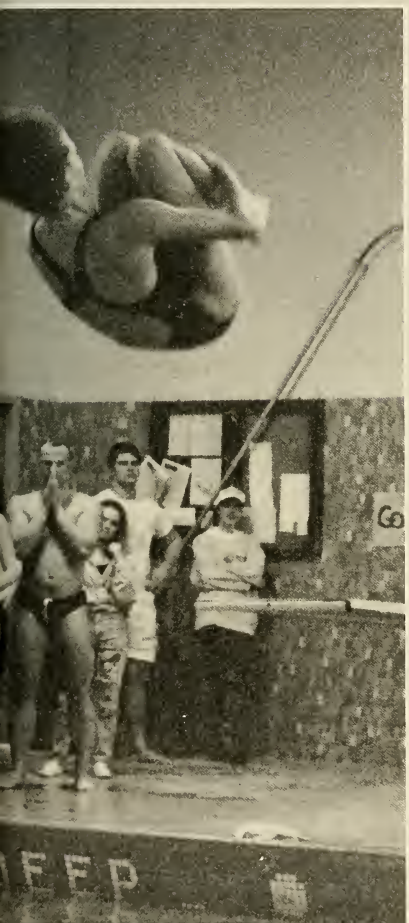

Andy Moody shows that fine FALCON form.

Jason Glass stretches past the competition.

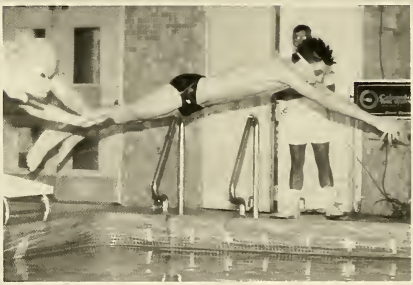

(Far Left) Tucked in tightly and headed for a win.

Swimming toward victory.

Mike Bagley works the puck out of the corner to get a shot on net.

Chris Reavey ties up the man in the slot.

Standing his ground, Chris Wright keeps the puck in the opponents zone.

Steve Bidus bends down to scoop up a shot.

T.J. Courtney gets ready for the face-off.

T.J. Courtney goes to his backhand to try to get a shot on net

# Hockey

## *Solid Goals*

With last year's 6-11-1 record behind them, many changes were apparent as this hockey season began. It was clear that hard work and determination could pay off with a successful season, because clearly' under the direction of Coach Mike Ellis, all the right ingredients were there. The season started somewhat slowly with a couple of losses and we were seriously plagued by injuries including Senior Captain Chris Wright. Chris had headed up the defense but luckily Chip Perkins, Seth Crocker, Steve Mikolajczuk, and Dan Campbell filled the void. Big wins over strong teams like Pittsfield and St. Joes led to a final record of 10-9 in the Berry Division. All the players put in their best effort to go over .500 for the season.

| Hockey | |
|---|---|
| Ludlow | 4-10 |
| S.Hadley | 3-4 |
| Palmer | 8-1 |
| St.Joseph | 5-2 |
| Putnam | 15-0 |
| Pittsfield | 3-2 |
| Chicopee | 9-2 |
| Holyoke | 16-2 |
| Cathedral | 1-5 |
| Chicopee Comp. | 4-0 |
| Greenfield | 3-2 |
| Central | 2-0 |
| Westfield | 5-2 |
| Easthampton | 1-5 |
| E.Longmeadow | 0-5 |
| Agawam | 3-4 |
| W.Springfield | 2-4 |
| Amherst | 1-2 |
| Longmeadow | 3-4 |

**Hockey Team** Front Row: Steve Bidus, Mike Shea, Dan Campbell, Mike Mackie, Jeff MacFarlane, Eric Dolaher, Keith Hughes, Chris Reavey, Ryan Cubin. Back Row: Head Coach Mike Ellis, T.J. Courtney, Chris Wright, Eric D'Amario, Mike Bagley, Dave Hanks, Chip Perkins, Steve Mikolajczuk, Seth Crocker, Pat Moriarty, Jim Maynard, Hank Geberth, Assistant Coach Bob Martin, Manager Amy Wright.

Hit the water, girls!

M.R.H.S. Trainer
**Stuart Lempke**

Walter Grono Flies!

Gym Girls!

Mike Goodreau

# "Sports Scrapbook"

Spirited Friends!

Christine Sarno hits the turf!

Run Like the Wind!

Save! Save! Save!

A few B-Ball moments.

FALCON kickers on the move!

*Boosters, teachers, athletes, and the cows. . .*

# Solid Activities at M.R.H.S.

# Mr. Gary Petzold

## *Activities Director*

As a class of '68 graduate, I firmly believe that my successes in life are due in part to my "Rock Solid" education in the classrooms and athletic and activity programs at Minnechaug. Our school has offered exceptional educational experiences to students for thirty three years as a result of our dedicated educators. Today's students continue the Chaug traditions and the high level of achievement of past classes while helping to develop new programs throughout the school and community. Students now serve on a variety of faculty committees, meet regularly with the principal, and have a voice on the school committee. They are the members of a greater variety of activity, sport, and community programs which produces a broad base of participants with a "Rock Solid" educational foundation. As such, Minnechaug remains highly respected by all who are touched by its programs.

Members of the Class of '93 are our talented student activity leaders. They have displayed energy, spirit, and creativity in planning numerous new activity events. The blend of good friends and solid effort has united the class into a group with common roots. I hope each member of the class will work to insure that future generations can also receive an excellent education. I am proud to have worked closely with the class, commend them for their many accomplishments, and wish them all the best in their future activities.

## *Some of the "Solid Support" That Makes It All Possible!*

# Student Government

**Student Government Members** Front Row: Erinne Selim, Amy Currier, Amy Smith, Betsy Ross, Kelly Gilligan. Second Row: Katie Campbell, Michelle Belisle, Keri Boduch, Meghan Casey, Lisa Rousseau, Erika Nelson, Lindsay Davidson, Jeremy Little, Barbara Fulton, Lani Hsiao, Angela Brunelle. Third Row: Carolyn Fay, Diana Graveline, Rebecca Sagalyn, Joanna Wolksowski, Kim Kisner, Maria Sartori, Liz Agnew, Emily Blume, Becky Bannon, Eric Dolaher, Melissa Dolaher. Fourth Row: Kara Scibelli, Stephanie Lash, Nikki Forrant, Brendan Murray, Kevin Sheran, Angus Jennings, Maria Sartori, Tom Denucci, Shiloh Napolitan, Autumn Renn, Jeff Burr, Katie Tichacek. Back Row: Eric Misiaszek, Brent Burnette, Sam Rao, Jamie Mitchell, Andrew Henshon, Steve Clines, J.P. Reeder, Seth Marlatt, Kevin Maltby, Mark Tromblay, Mr. Petzold.

**Student Government Officers** V.P.-**Amy Currier** , Advisor- **Mr. Petzold**, President-**Amy Smith**, Secretary-**Erinne Selim** , Sargeant at Arms-**Kelly Gilligan**, Treasurer-**Betsy Ross** .

Kevin Maltby and Amy Currier

**State Student Government**
Amy Smith and Maria Sartori

# Junior Classical League

**Junior Classical League** Front Row: Shawn Taylor, Amy Hitchcock, Lani Hsiao, Kevin Maltby, Elizabeth Leahey. Second Row: Alison Moore, Michael Ketschek, Mark Fulton, Jamison Quist. Third Row: Rosemary Kirk, Amy Smith, Sara Valentine, Samir Rao, Jeremy Weiskotten. Back Row: Scott Mackenzie, Keith Duffy, Jamie Mitchell, Brendan Murray.

**Amy Hitchcock**
*JCL President*
**Melanie Hsiao**
*State Publication Editor*
**Elizabeth Leahey**
*Secretary*
**Kevin Maltby**
*State President*
**Mike Roberts**
*Treasurer*
**Shawn Taylor**
*Vice-President*

Lani, Amy, Kevin, and friends wading through the California waters.

Deep in the "Jungles of California" at the JCL Convention.

# Key Club

**Key Club Members** Front Row: Chris Tarantino, Eric Sagalyn, Christine Sarno, Sara Valentine, Kevin Maltby, Erinne Selim, Tom DeNucci, Wendy Deshais. Second Row: Ann Marie Bushway, Tamara Fontaine, Jessica Paris, Samantha Schieding, Cathy Sargent, Nan Jenkinson, Scott Mackenzie, Tara O'Connor, Jimmy Boyer. Third Row: Carolyn Fay, Alison Moore, Jaime Bliss, Sandy Ziobro, Amy Paolone, Lauren Raffa, Stacy Phillips, Cara Peck, Kelly Libardi, Michael Shea. Fourth Row: Michelle Sarno, Kim Kisner, Nick Yarmac, Becky Muldrew, Emily Binns, Karen Briggs, Liz Young, Maria Stenning, Kathy Duffy, Cathleen O'Donahue. Back Row: Eugene LaFlamme, Deana Novembrino, Angus Jennings, Maria Sartori, Maureen Dempsey, David Labadorf, Kay Moriarty, Shawn Taylor, Kate McAleer, Jessica Lydon, Heather Cail, Jennifer Kotomski, Nicole Yacovone, Jeff Fontaine.

Mass confusion as usual for the Key Club officers prior to the 7:00 meeting.

Leading members in the Pledge of Allegiance, Michelle Sarno, Nicole Yacovone, and Becky Muldrew participate.

Mr. Valentine, Key Club Advisor, gives his helpful advice at every meeting.

# National Honor Society

**National Honor Society Members** Front Row: Marsha Kwong,Megan Casey,Christine Logan,Andy Henshon,Kelly Gilligan,Lani Hsaio,Erin Gilen,Brendan Murray,Kateri Demartino. Second Row: Rojauna Pace,Becky Dubord,Tiffany Drenzek,Alison Moore,Amy Hitchcock,Amy Smith,Amy Currier,Elizabeth Leahy,Barbara Fulton,Maria Santori,Hillary Brown,Keri Boduch,Michelle Belisle. Third Row: Jeff Vitek,Jon Fournier,Nate Howells,Seth Marlatt,Shiloh Napolitan,Liz Agnew,Jeff Burr,Mark Tromblay,Amanda Kennedy,Rebecca Sagalyn,Allison Spear. Fourth Row: Sean Motyka,Bob Vitek,Natalie Procknow,Dana Graham,Kevin Sheran,S.J. Yim,Lauren Raffa,Chris Tarantino,Tom DeNucci,Erika Quin,Kristen Hayes,Stephanie Lash,Ashlee Welz. Fifth Row: Jennifer Kotomski,Cara Peck,Eric Misiaszek,Katie Tichacek,Katie Shea,Ken Myers,Brandy Thomas,Mary Plowe,Vesal Dini,Autumn Renn,Joanna Wolkowski,Laura Bressette.

N.H.S. Officers: Andy Henshion, Erin Gillan, Christine Logan, Kelly Gilligan, and Mrs. Notarangelo.

# Science Olympiad

**Science Olympiad Members** Front Row: Maria Sartori, Nate Howells, Shawn Taylor. Second Row: Tamara Fontaine, Joy Benedix, Cathy Duffy, Heath Bleau, Amanda Kennedy, Mrs. Vickers. Third Row: Dan Post, Bridget Gullberg, Jeff Vitek, Keri Boduch, William Wagner, Michelle Belisle, Cindy Allard. Fourth Row: Dave Bishop, Natalie Prochnow, Eric Wages, Brandy Thomas, Eric Misiaszek, Kelly Libardi. Last Row: Mary Plowe, Keith Duffy, Bob Vitek, Andy Clines, Ryan Miller, Linda Walling, Carla Braccialarghe, Chris Bopp.

The group reviews a bridge construction video.

# Mathletes

**Mathletes** *Front Row: Brandy Thomas,Marsha Kwong. Back Row: Mrs. Sirois,Eric Misiaszek,Seoung Jae Yim,Mrs. Barton,Amy Hitchcock.*

# Computer Club

**Computer Club Members** Front Row: Tom DeNucci,Seoung Jae Yim,William Wagner, Rance Brown. Second Row: Jeremy Winn,Marsha Kwong,Michael McAlpine,Mrs. Ligarski. Back Row: Jeff Vitek,Sukesh Kantesaria,Jeremy Weiskotton,Bob Vitek,Steve Clines.

# Emeralds/Quill and Scroll

Emeralds at Meadow Muffin.

Emeralds Emeralds

**Emeralds Staff Members**Front Row: Genevieve Dutil,Marsha Kwong,Linda Walling. Back Row: Miss Latino,Jen Kotomski,Todd Little,Erica Quinn,Wendy Burke.

# Smoke Signal

MRHS Students Match Wits

SMOKE SIGNAL

Schools Host Mock Elections

GPA Committee Organized

SADD Holds Second Annual Fun Night

Student Government Looks Ahead

**Smoke Signal Staff** Front Row: Eric Misiaszek,Meghan Freed,Katie Tichacek,Katie Campbell. Back Row: Cindy Allard,Linda Walling,Stephanie Lash,Laura Bresette,Sara Valentine.

# *FALCON* Yearbook

**Yearbook Staff Members** Front Row: Angie Durant, Bree L'Heureux, Sharon Belcher. Second Row: Jen Patullo, Emily Blume, Alyssa Bottone. Third Row: Cordelia Vahadji, Becky Bannon, Liz Agnew, Mrs. Tousignant, Karen Furst. Fourth Row: Shiloh Napolitan, Becky Harris, Mark Haryasz, Nicole Martineau. Back Row: Dave Labadorf, Mr. Scott.

Yearbook Sophomores, Kathy Zimmerman, Karen Furst, and Suzi Metzger.

Madelaine Duval posing Colleen Fitzgerald for a sports portrait.

Our portrait photographers.

Jay-Saun Beamon displays a few yearbook "promo items".

# Student Host/Hostesses

**Student Hostesses** Front Row: Cordelia Vahadji, Kristin Macauly, Tricia Ryder, Amanda Kennedy, Tiffany Drenzek. Back Row: Linda Walling, Becky Dubord, Amanda Nicoli, Sarah Schofield, Mrs. Nelson, Nicole Martineau.

Becky Dubord, Seana Pearlman, Tiffany Drenzek, and Tricia Ryder

(Far Right) Seana Pearlman and Tiffany Drenzek hand out D.A.R.E. programs.

# Environmental Club

**Environmental Club Members** Front Row: Laura Niles, Melanie Sager, Sarah Schofield, Amity Murry. Second Row: Ashlee Welz, Caryn Bopp, Kristin Hayes, Alyssa Battone. Third Row: Tracy McCarthy, Kira McDonald, Amber Alves, Scott Peyton, Mrs. Bransford. Heather Chappell, Gretchen Studney, Amy Avery, Tracy Bliss, Erica Quinn. Fifth Row: Alex Vinson, Paul Root, Chris Gilligan, Andy Bower, Tim Timpson, Dan Richards.

The club spends a productive afternoon filling the bins.

Check out this "happy recycler."

# Model U.N./Model Congress

**Model U.N. Members** Front Row: Linda Walling,Jon Fournier,Jen Brady,Cathy Duffy,Seth Marlatt,Katie Tichacek. Second Row: Mrs. Shea,Cindy Allard,Colby Smith,Danielle Tessier,Tamara Fontaine,Kate MacAleer. Third Row: Maria Sartori,Nick Yarmac,Lindsay Hayes,Vesal Dini,Sara Valentine,Brent Burnette,Sarah Schofield,Mary Plowe,Alyssa Bottone,Meghan Freed.

Proud of their work, Model Congress Members show off their trophies.

Colby Smith represents M.R.H.S. as other local Model Congresses look on.

See Page 174
for a Model U.N.
Highlight!

**Model Congress Members** Front Row: Jon Fournier, Linda Walling, Maria Sartori, Lindsay Hayes. Back Row: Colby Smith, Brent Burnette, Hillary Brown, Mary Catherine Santoro, Sara Valentine, David Selvia.

M.R.H.S. students turned out big for the "Mock Elections".

The Model Congress Team poses at A.I.C.

Lining up to register for "the vote".

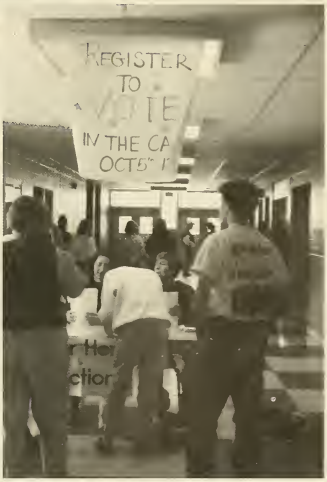

# Aquarium Club

**Aqaurium Club Members** Front Row: Gretchen Studney,Michelle Poulin,Suzannah Cummings,Heather Chappel. Back Row: Kay Moriarty,Laura Niles.

So this is really what you guys are up to when nobody is watching?

The group with one of their nursery tanks.

# Photography Club

**Photography Club Members** Front Row: Gretchen Studeny, Patrick Hurst, Heather Chappel. Back Row: Sukesh Kantesaria, Keith Duffy, Erik Bergerolle, Mr. Orszalak.

# Chess Team

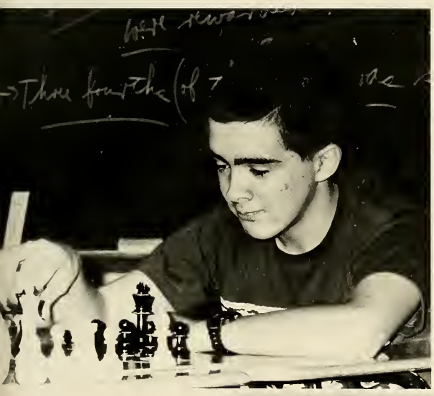

Mr. Sersanti, chess club advisor, watches over his team's progress before a tough match, confident that they will have another successful season.

# Ham Radio Club

**Ham Radio Club Members** Front Row: Brian Harris, Erick Balser, Justin Pabis. Second Row: Jason Kosek, Mr. Kibbe. Third Row: Mitch Graf, Matt Rzegocki, Heath Bleau, Sukesh Kantesaria, Devin McCarthy, Dan Post.

Mitch Graf "tunes in".

Sukesh Kantesaria speaks out to the world in the Ham Radio Room.

# Future Business Leaders of America

**F.B.L.A. Members** Front Row: Becki Person, Stephanie Burke. Second Row: Mary Rister, Eileen Salomone, Jessica Pers, Alan Lambert. Third Row: Cate Martin, Rebecca Sagalyn, Lisa Rousseau, Laura Niles. Fourth Row: Suzannah Cummings, Gretchen Studney, Heather Chappel, Nicole Martineau.

An F.B.L.A. meeting takes shape.

(Above) Advisor Mrs. Jeserski.

# Students Against Drunk Driving

**S.A.D.D. Members** Front Row: Becky Dubord, Cathy Sargent, Seanna Matthews, Mike Nordstrom. Second Row: Heather Balser, Tiffany Drenzek, Cory Jodoin, Allison Tipaldi, Kelly Libardi. Third Row: Mrs. Nordstrom, Kay Moriarty, Liz Agnew, Chris Kerbel. Fourth Row: Tracy Bliss, Erin Halloran, Shiloh Napolitan.

Cathy Sargent promotes S.A.D.D. at the Peach Festival.

# International Club

**International Club Members** Front Row: Rojauna Pace, Mary Rister, Amanda Kennedy. Back Row: Amanda Nicoli, Kristin Macaulay.

# School Store

The school store is manned by Mr. Deely, Nina Difilippo, Heather Day, and Melissa Dean.

# Solid Arts at Minnechaug!

# P.A.V.A.S.

The Performing Visual Arts Society has had a big year! " P.A.V.A.S. in Revue",a Variety show performed in the Minnechaug auditorium on a Saturday night in January, was a big success. Many talented MRHS students were provided a showcase for their unique talents. The FALCON yearbook staff says, *"Take a bow P.A.V.A.S.! Great Work!"*.

**P.A.V.A.S. Members** First Row: Mr. Bernstein & son,Kate McAleer,Tamara Fontaine,Rosemary Kirk. Second Row: Emily Bernstein,Cathy Sargent,Corry Codoin,Amanda Nicoli. Third Row: Erica Quinn,Tracy Bliss,Kay Moriarty,Amanda Kenny,Carla Braccialarghe,Mary Rister. Back Row: Heather Gail,Lauren Raffa,Mary Campbell,Sheila Maleckas,Amity Murray,Eric Misiaszek,Alyssa Bottone.

*"GUNWA"* performs at **PAVAS in Revue.**

Rachel Garabedian dancing around at PAVAS in Revue.

Mr.Bernstein, Judy, and Tamara all pitch in!

Carwasher, Kate MacAleer is dripping with "spirit".

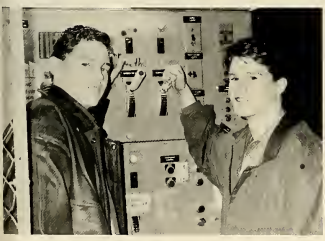

Scott Giles and Tom Gagnon handle the technical side of the show.

Happy as ever is Rose Kirk the Master of Ceremonies

# Drama/One Act Plays

Minnechaug R. H. S.'s Annual One-Act Play Contest consists of four plays chosen, directed, and performed entirely by students. The plays are judged on their theatrical merits with awards being presented for: Best Play, Best Actor, Best Actress, Best Supporting Actor, and Best Supporting Actress. The judges are also free to award honorable mention where and if they feel they are appropriate.

Our hardworking crew.

**Drama Club Members** Front Row: Christine Sarno, Kathy Sargent, Brent Burnette, Evan Copolla, Liz Young, Eric Sagalyn. Second Row: Jaime Bliss, Emily Binns, Sandi Ziobro, Amy Paolone, Sona Durzy, Erin Dooley, Jeremy Little, Karen Furst. Third Row: Heather Wilson, Stephanie Pelouze, Wendy Burke, Amy Smith, Hillary Brown, Katie Campbell, Stephanie Lash, Luaren Raffa, Autumn Renn, Eric Young. Fourth Row: Alicia Smith, Steve Potvin, Justin Pabis, Chris Kerbal, Shane Vermette, Josh Skiba, Scott Mackenzie, Sarah Schofield, Maria Stenning, J. P. Reader, and one of our overly dramatic advisors.

**AWARD WINNERS**

**Best Play-** *"The Restuarant"*
(Directed by C. Sargent/C. Sarno)

**Best Actor-** Evan Coppolla

**Best Actress-** Sara Valentine

**Supporting Actor-** Brent Burnette
**Supporting Actress-** Sunna Durzy
**Honorable Mention-** Colby Smith

Colby Smith, always "elegant" as the "Seductive Countess".

*The Winners!*

Kateri DeMartino is reduced to begging.

The cast of "Take 5" chat over coffee and fudge bars.

(Above) Best Actor Evan Coppola caught in an unwanted advance.

The gang backstage!

Geneveive Dutil

His royal highness Josh Skiba.

Susanne Durzy strikes a defiant pose.

Saving the day, our hero Brent Burnette.

# Concert/Treble/Madrigal Choirs

**Concert Choir Members** Front Row: Nikki Roberts,Kristen Cortese,Nan Jenkinson,Ashlee Welz,Samantha Schieding,Ed Leung,Mr. Drury,Dave Merritt,Melanie Sager,Jaime Kinnear,Jessica Paris,Sarah Blondek. Second Row: Becky Muldrew,Kelly Libardi,Judy Skiff,Amy Osborne,Cathy Sargent, Katie Campbell,Meghan Freed,Kira McDonald,Eric Misiaszek,Mark Gagnon,Nicole Tousignant,Debbie Tencza,Amanda Kennedy,Kateri DeMartino,Vanessa Castagna,Ann Marie Bushway. Third Row: Sarah Schofield,Tracy Bliss,Susanah Cummings,Lindsey Bailey,Amy Tienken,Michelle Ledoux,Lindsay Hayes,Heather Deshais,Jon Hanson,Chris Gilligan,Jarod Vermette,Josh Skiba,Liz Young,Heather Day,Autumn Renn,Christen Bartlett,Jeslin Garfield.

Heather McKeone deep in thought.

**Mr. Rheault**, is the student teacher for choral classes.

**District Chorus Members** Vanessa Castagna,Ann Marie Bushway,Hillary Brown,Ben Delong, Mr. Drury,Wendy Deshais,Chris Tarantino,Kelly Gilligan,Colleen Fitzgerald,Ben Muldrew,Julie Wong, Josh Skiba,Heather Deshais,Debbie Tencza,and Tracy Bliss.

**Treble Choir Members** First Row. Cathy Sargent, Amy Paolone, Michelle Ledoux, Heather McKeone, Mr. Drury, Patty Begin, Jane Wong, Beth Fitzgerald, Heather Smead, Kara Scibelli. Second Row: Elana Szafarowicz, Diana Gravelin, Lauren Raffa, Jen Knecht, Heather Day, Rose Kirk, Beth Przybylowicz, Molly DiBiaso. Third Row: Sarah Kulis, Karen Pincince, Kate Petruccelli, Cassy Graham, Karen Kruger, Joy Loncto, Kristin Sartwell, Maria Stenning, Christen Bartlett.

Front Row: Cathy Sargent, Amy Paolone, Michelle Ledoux. Second Row: Elena Szafarowicz, Diana Gravelin. Third Row: Sarah Kulis

**Madrigal Singers** First Row: Colleen Fitzgerald, Mr. Drury, Eric Dolaher, Hillary Brown, Wendy Burk, Erica Quin. Second Row: Kelly Gilligan, Ben Muldrew, Andrew Henshon, Chris Tarantino, Ben Delong, Wendy Deshais.

# Wind Ensemble/Concert Band

**Wind Ensemble Members** Front Row: Jolene Patterson,Rebecca Sagalyn,Hillary Brown,Stephanie Lash,Cindy Guiffredo,Karen Furst,Erica Quinn,Nicki Potvin,Christine Logan,Kristin Hayes,Gretchen Moody,Anne Tarantino,Natalie Prochnow. Second Row: Kristyn Paradis, Rachel Garabedian,Sara Valentine,Amy Avery,Allison Spear,Joanna Wolkowski,Kristin Jack,Shura Gural,Justin Crane,Carla Braccialarghe,Chris Bopp,Chris Vecchio,Angela Brunell. Third Row: Jeff Smith,Jarret Thomas,Russell Phaneue,Chris McDonald,Tom Gagnon,Rick Falzone,Chris Reavey,Jason Glass,Ryan Miller,Jeff King,Kevin Sheran,Adam Winseck,John Logan.

## Director — Ms. Magaret Reidy

With approximately 60 to 70 members in two performance groups, and some 20 new members every year, that gives us nearly 140 new musicians every 4 years. . . nearly 300 every 8 years.

So one talented member takes charge of the "vision" and continuity, not to mentions the thousands of hours of practice in that same time.

Our "hats off" to that one constant talent, **Ms. Margaret Reidy.**

**Concert Band Members** Front Row: Julia McLaughlin,George Billing,Rance Brown,Jeff Chu,Stephanie Pelouze,Christy O'Callaghan,Kristin Macaulay,Michelle Martineau,Seanna Matthews. Second Row: Sandy Ziobro,Beth Liese,Sara Navab,Tom Schmit,Sam Rao,Chris Oconner,Emily Binns, Ms. Reidy. Third Row: Jason Strax,Eric Wages,Andy Moody,Steve Neuroth,Mark Haryasz Jr.,Eric Young,Jeffery Dearden,Jim Willette.

Listening for instructons.

All that brass momentarily cools off on a pep band break.

Drummer Jay Mathews buried behind those stands and horns.

(Above Right) A view from above "the shell".

# Features

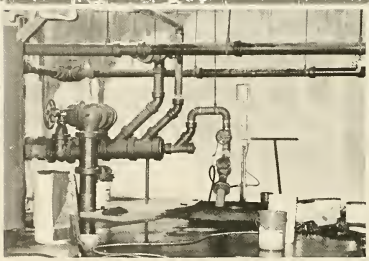

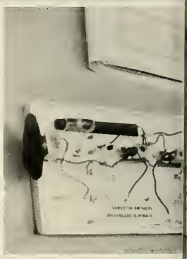

ART

# *Minnechaug Produces!!!*

TECH ED.

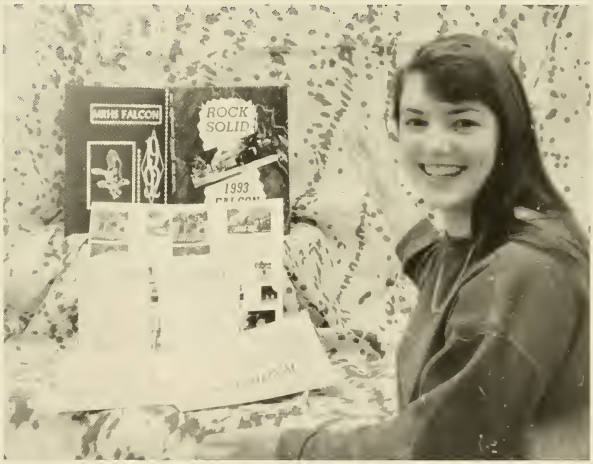


**Yearbook, Emeralds, Smoke Signal**

# "Rockin' Halloween"

## Faculty Corner

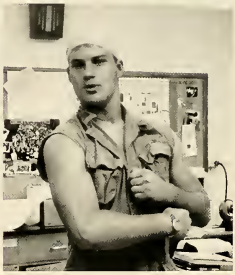

And then we saw Heath. . .

# *FALCON Foto Foolishness Strikes Again!*

Blame it on fatigue... Blame it on brain stem burnout... blame it on too many repetitive tasks... or blame it simply on a very poor collective sense of humor! After viewing the **1000** student and faculty portraits we will publish, and the **400** or so retakes, doubles, and proofs we will examine we have suffered a core *meltdown*! There can be no other explanation for what we have done here. With all these photos in front of us we started to wonder... "What would *he* look like with *his* grin?"..."Would *she* look better with *her* hairstyle?"... So with a snip, snip, here, and a snip and tape there...

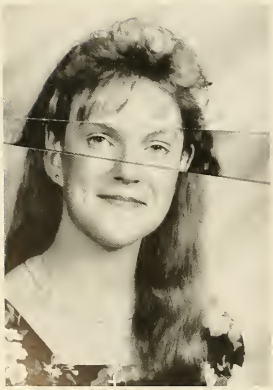

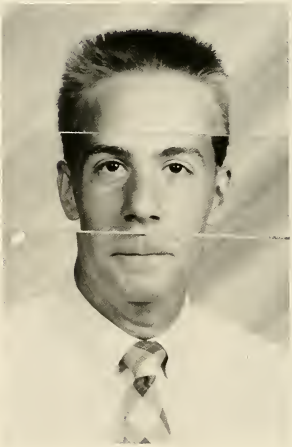

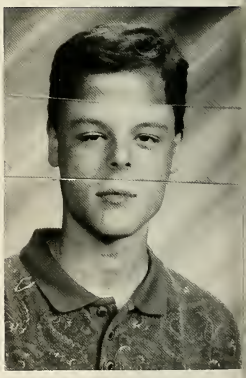

We express our sincere apology to any person we have here offended by the use of any part of their likeness, however small that part may be and however good our intentions might have been ... *NOT!*

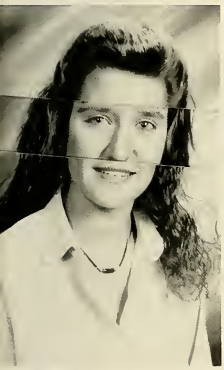

*. . .and when we said meltdown. . .*

Mrs. Polchlopek congratulates a beaming Melanie Sager.

D.A.R.E. AMERICA

DRUG ABUSE RESISTANCE EDUCATION

January 25th, 1993 marked the graduation of our first class of D.A.R.E. students. The D.A.R.E. (Drug Abuse Resistance Education) program at Minnechaug (one of only 2 such high school programs in the state) is a cooperative effort between M.R.H.S. and the Hampden Police Department. Truly, D.A.R.E. at M.R.H.S. is **Officer Jeff Snow** and P.E. teacher **Pat Polchlopek**, who explained to those who filled the auditorium for that monday evening graduation, that D.A.R.E. was about "making good choices", and the "consequences of making bad choices". Officer Snow reminded the parents that "D.A.R.E. isn't magic. There's no such thing as fairy dust". He told them to "talk with your kids, not to them".

Mrs. Polchlopek and Officer Snow talked with us about drugs, alcohol, and violence this year, and we thank them for that.

D.A.R.E. graduates proudly display their T-shirts.

(Left) D.A.R.E. graduates.

(Far Left) Superintendent Halloran.

Liz Benting accurately expressed our collective feelings for Officer Snow.

Officer Snow shakes hands and presents D.A.R.E. T- shirts to John Logan and Karen Furst.

D.A.R.E. graduates Laura Cordi, Laura Niles, and Heather Chappel congratulated by Superintendent Halloran and Principal Johnson.

Mrs. Polchlopek congratulates Mike Maziarz.

The Sophomore class, community members, parents, and teachers fill in the auditorium for the D.A.R.E. Graduation.

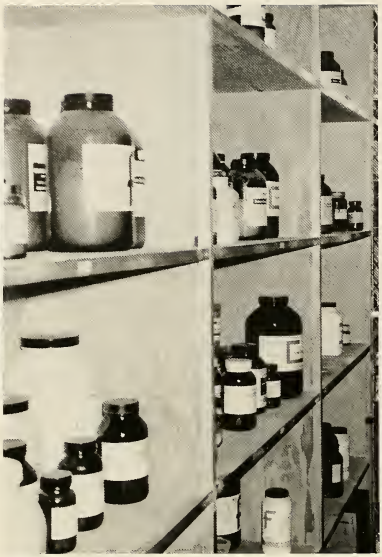

# Totally Strange and Hidden Places

Four days, forty days, four hundred, or four thousand days... It's possible to walk every day from C-Hall to M-Hall and never really know this building. We figure the average student may get to see about one third of this rambling facility in their four years.

So the roving Yearbook photographers did some snooping around for you. We found two darkrooms, rooms with printing presses and rooms with huge metal cutting machines, rooms with escape hatches to the roof, caged-in rooms with shelf after shelf of exotic dusty bottles of chemicals, a television studio, equipment repair workshops, and even enormous rooms full of electrical equipment and plumbing *below the pool* and *above the auditorium*.

So take a tour with us...

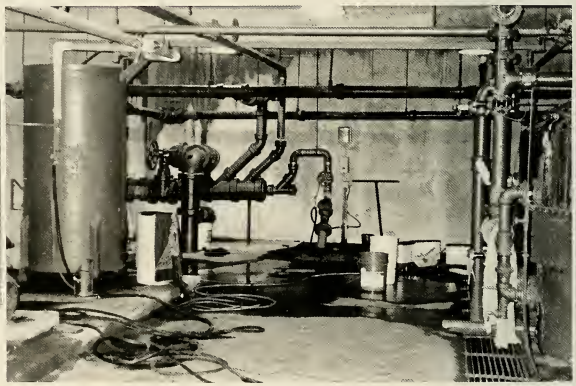

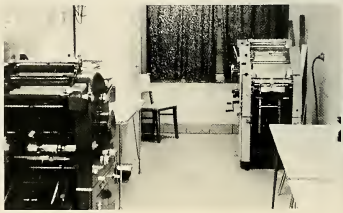

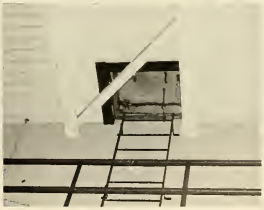

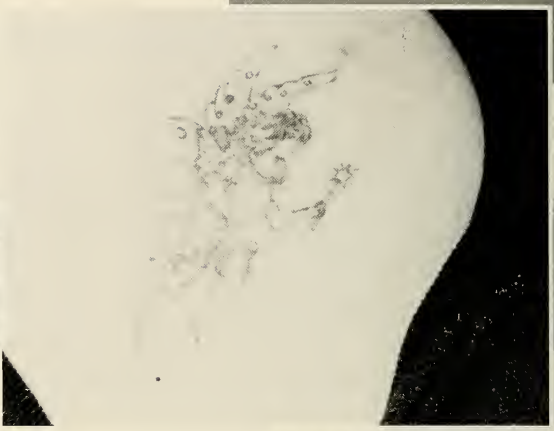

# Body Art

It seems to be mainly a matter of alcohol, piercing guns, cat gut, starter studs, high-powered electric needles, india ink, ether, and blood. . . always the blood!

But not even this bizarre collection of hideous tools and strange chemicals, or any amount of pain and risk of infection, seem to stop the truly determined **"collector of body art"**.

All this is relative of course when we live on a planet where we can find people who: tightly bind their bodies to permanently alter their shapes; decoratively scar their faces with razors; wrap themselves with row after row of copper rings to stretch their necks; or insert long sharp nails through their cheeks.

*One person's mutilation is truly another person's beautification.* Who are we to judge?

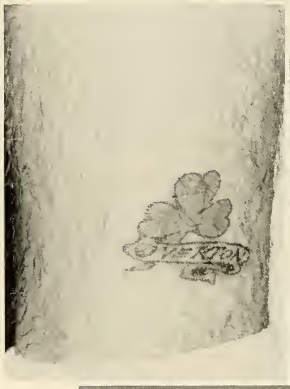

# A Quick Look at A Few Special 'Chaugers

## "Our Colleen"

M.R.H.S. senior Judy Maleckas was a finalist in this year's Colleen Contest. Twenty-two years ago, Judy's aunt, Eileen Goodrow, was selected for the Colleen's court, and now it's Judy's turn. The Colleens are competing with many area girls of Irish heritage for the honor of being the queen of Springfield's St. Patrick's Day Parade. Judy's last name is Lithuanian, but her mother was born in Ireland and Judy has visited Ireland and as anyone who was at last year's P.A.V.A.S. show in the courtyard knows, she is an accomplished Irish step dancer. At a January ceremony, the semi-finalists, dressed in satin evening gowns, took over the yearlong obligation and privilege from the outgoing court. Judging was based in part, on a 250-word essay about Irish heritage.

## Make A Wish

The Minnechaug, Varsity Cheerleaders helped the "Make-A-Wish" foundation last July. They cheered for the ABC soap stars as they played the Channel 40 News Team in a charity softball game. The game was played at Szot Park in Chicopee, and the soap stars were victorious. A good time was had by all and much needed money was raised.

# Foreign Exchange Students

## Bea del Moral

Where are you from?
*Madrid, Spain*
What is different here?
*The people and the customs.*
What do you miss most?
*Family and friends.*
What is your favorite class?
*Calculus*

## Oliver Puhs

Where are you from?
*Emsdetten, Germany.*
What is different here?
*The language and the school system.*
What do you miss the most?
*Parents and girlfriend*
What is your favorite class?
*Speech*

## Eric Bergerolle

Where are you from?
*Royat-les-Bains, France*
What is different here?
*Seven hours of school per day in France with less sports and activities.*
What do you miss the most?
*Riding my bike in the forest near my house.*
What is your favorite class?
*Art.*

# Model U.N. to N.Y.C.

Members of Model U.N., along with students from other schools, attended a trip to the real U.N. building in New York City.

The tour included a visit to various assembly halls and hearing two key note speakers who talked about the two resolutions which the Model U.N. members were to write about.

Sara Valentine and Jen Brady strike their most intelligent pose on the tour.

(Far Right)Angus Jennings and Meghan Freed, the Model U.N. couple, wait briefly in front of the U.N. building.

Meghan Freed and Nick Yarmac are lounging in N.Y.C.

The members are all together one last time before embarking on their return trip.

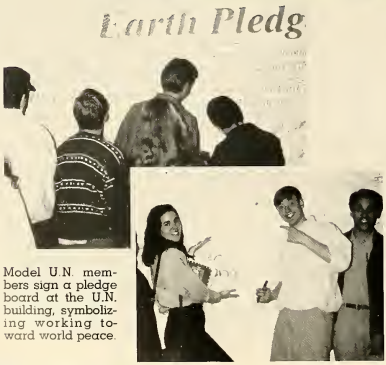


Model U.N. members sign a pledge board at the U.N. building, symbolizing working toward world peace.

Bob Trombley and Ryan Noonan take a moment to snooze during their tour.

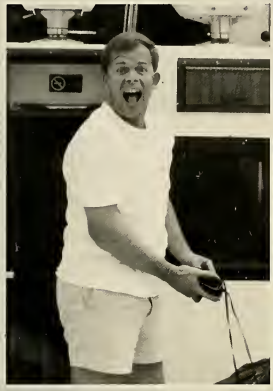

There's never a dull moment with this guy!

Assistant coach of the gymnastics team, Angela Sullivan takes her turn on the mat.

Kerri Dowling displays this year's Renaissance T- shirt.

# "More Memorable Minnechaug Moments"

Senior class musicians Julie Wong and Jarod Vermette.

"Deslauriers takes the cake!"

Mr. and Mrs. Tousignant at the D.A.R.E graduation program.

"Yearbook Glamour Girls"

Prayers before lunch?

Shiloh Napolitan and Dave TenBrook

Where's the egg???

Bryan Blaser, Bob Lague, Ray Royer, and Eric DeGray.

# "FALCON FOTO SCRAPS"

## *Too Good To Pass Up*

(Right)"Beauty and the Beast" live on.

(Far Right) Becky Harris

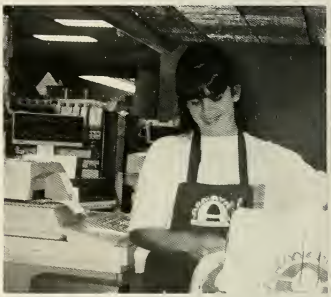

Jamie Quist and Mike Collins.

The "real madrigals."

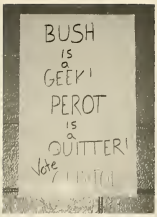

Elana, Jessica, Chef Kyoto, Tom and Scott.

(Far Left) Yo! T.J.!

(Above Center) Pro Clinton?

(Left) Squeeze in guys, I can't get you all in the picture.

Sheri, Heather, and "George"!

Power Tech Rocketeers!

More Meadow Muffin Mania

Jackie Ingram is just all "stuffed up."

# SOLID Community Support

413 596-4374
R.S
TOWING
USDOT 389114

LOUIS C CLARK

ACE AUDIO SERVICE

TAYLOR RENTAL

W.F. LOGAN
INSURANCE AGENCY

Tom,
What a strong and wonderful son you have grown to be. We are so proud of you.
Love Always,
Mom & Dad


**Wilbraham Barber Shop**

Springfield Street
Wilbraham
596-8870

*Greg Lockhart*
Proprietor

You've always been our "ACE". May your dreams bring you complete hapiness.
Love,
Mom & Dad

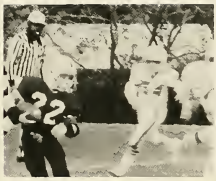

Mike,
Congratulations and Good Luck in your future.
Love,
Mom,Dad, & Alan

Keep believing in yourself and your values, and your dreams will come true.We Love you!
Mom,Dad, & Mike

Bill,
You've come a long way and the best is yet to come!
Congratulations!
We love you!

Sweetie,
We're so proud of you. You're a great kid. We love you very much and we wish you the best always.
Mom,Dad, & Mike


BEST WISHES

**DE FOREST ASSOCIATES**

COMMERCIAL GRAPHICS & PRINTING SERVICES

2341 BOSTON ROAD • WILBRAHAM, MA
596-2468

The Minnechaug
Regional High School
Booster Club
Congratulates

*"The Class of 1993"*

Best Wishes
for
Continued Success
and
Good Fortune
in the Future

**Your support has allowed us to complete the following projects:**
***Irrigation System for Athletic Fields**
***Pressurized Water Bottles for all teams**
***Radio Communication System for trainers & coaches**
***Picture Plaques for W.Mass/State Champions**
***FALCON MASCOT**
***Athletic Scholarships**

**Your Continued Support and Membership is Greatly Appreciated**

*Louis A. Grondalski*
*President*

Congratulations and Good Luck, Doug.

Love,
Mom, Peter, Jess

Great things do come in small packages! May all your dreams, hopes, and wishes come true.

Love,
Mom,Dad,Jeff,Greg

## Graphic Communications III Supports *The FALCON Yearbook*

Growing up, going on... but always together!

Love,
Mom,Dad, & Roger

Congratulations, Cara. We Love You.
Mom, Drew, & Kirsti

We're proud of you Mike! Keep smiling!

Love,
Mom,Dad,Adam and Molly

## Class '94

# Senior

Photography

Your Senior Portrait is the most important photograph you'll ever have taken, so don't pick an ordinary senior photographer!
***Go for the Best, Go for . . .***

257 South Main Street
Palmer MA 01069

**Minnechaug's *Official* Yearbook Photographer**

**283-9341**
or **1-800-640-9341**

Duval
Senior
Photography

*You will be photographed by*
*one of the nation's top Senior photographers,*
*known for her many awards and recognitions.*
*At Duval's you can count on*
*the latest trends in Senior Photography.*
*At Duval's you can count on*
*the BEST in Senior Photography.*

" 'Master of Photography', 'Photographic Craftsman',
and 'Certified Professional Photographer' "

**Congratulations**
**to the**
**CLASS OF 1993**

**from**

*Tambrands, Inc.*
*Bridge and Springfield*
*Streets*
*Palmer, Mass.*
*01069*

Wendy,

You've made your trip from nursery school to your senior year with dignity and style. It's been a blessing and a treat to share in your travels.

You are a wonderful gift to us. We'll always be praying for and "cheering" on your future achievements.

We love you,
Mom, Dad, and Heather

Colette,
It seems like only yesterday we were all awaiting your arrival. Congratulations, little one.
Mum,Dad,Noelle,Danielle, Nicole, & Mike

Congratulations, Judy
We are so proud of you. May all your wishes and dreams come true.
Love,
Dad,Mom, & Sheila


# We Want To Help You Paint A Canvas Of Success

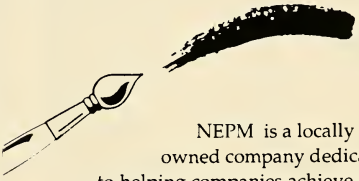

NEPM is a locally owned company dedicated to helping companies achieve their goals. We offer a broad spectrum of services including: customized specialty items, order fulfillment, brochure production, marketing concepts, and in-house training programs. We provide services to over 1,100 New England clients.

NEPM

2 Allen Street, Hampden, MA 01036-0406
(413) 566-2141 • Fax (413) 566-2218
Outside MA 1-800-334-1260

**Love,**
**Ashley, Foster**
**Mom & Dad**

*W.F.Logan*
**Insurance Agency, Inc.**

2379 Boston Rd.
Wilbraham, Mass.
413-596-6161
800-452-3324

Future Hockey Captain Chris Wright (Wrighter). Congratulations.
Love,
Dad,Mom,Amy, & Butch

*ACE*
**Audio Service**
**VCR Repairs**

*David Klase*
*2141 Boston Rd.*
*Wilbraham,Mass.*
*413-596-244*

**TAYLOR RENTAL**

1997 Boston Rd.
Wilbraham, MA 01095
(413) 543-4255
STORE HOURS: MON. 7:30-5:30
TUES.-SAT. 8:00-5:30

Rent quality products
for all your Special Events,
Parties and Meetings:

- Tents and Canopies
- Tables and Chairs
- Dishes and Glasses
- Silver Services
- Chafing dishes
- Candelabras
- Coffee Makers
- Wedding Accessories
- Dance floors
- Portable bars
- Barbeque grills
- Concession equipment

Service, Selection, Satisfaction!

***We're more than just products at work.***

"DA MIHI INTELLECTUM ATQUE RATIONEM ET VITAM AGO."
Good Luck in all you do.
Love,
Mom & Dad

Christine:
May you always be able to reach your "goals". We're so very proud of you! Congratulations!
Love,
Dad,Mom, & Michelle

Doug,
Congratulations!
Keep smiling, Dude!

Peter

Jen,
Congratulations! We are so proud of you.
Love,
Dad,Mom,& Mike

**Wilbraham Flower Shop**

**98 Stony Hill Rd.**
**Wilbraham, Mass.**

**543-4115**

"Calling Dr. Dave!"
Always there to treat us with your smiles. May your future be full of happiness and success.
Love,
Dad,Mom,R.,K., & J.

# MINNECHAUG EDUCATION ASSOCIATION

*Congratulations to the Class of 1993*

David and Daniel:
May your lives be doubly blessed as ours has been since the day you two came into it.
Love,
Mom & Dad

To accomplish great things, We must not only act but also dream, Not only plan, but also believe. We are very proud of you Charrice.
Love,
Mom & Dad

Congratulations Adam!
With much love and pride.
Mom,Dad, & Alec

Joe,
To a super guy. May your life be filled with happiness.
Love,
Mom,Dad,Chris,Lisa,
and the Animals

**PROFILES INCORPORATED**

P.O.Box 658
Palmer Road
Ware, Mass.
967-3171

Cindy,
We are so proud of you. May your life be filled with much happiness and success. We love you.
Mom & Dad

Congratulations Kristie!
(Some things never change)
You are God's gift to us. We love you dearly and are so proud of you.
Love,
Mom,Dad,Jamie

SOLD
LANDRY, LYONS & WHYTE COMPANY
Better Homes and Gardens®

**GOOD LUCK SENIORS!**

466 Main Street, Wilbraham - 596-6711

Congratulations and Best Wishes!

Love,
Mom,Dad,and Kris

Congratulations Melissa!
Follow your dreams and reach for the stars. We are so proud of you!
Love always,
Mom,Dad,Michael,Brian,Eric, and Katie

Congratulations Nick!
May you always be this happy, today, tomorrow, forever.
Love,
Mom,Dad,and Jean

Special wishes for a special daughter. We're so proud of you and all you do!
Love,
Mom & Dad

Dreams come true for those who work while they dream. Sweet Dreams! We are very proud of you.
Love,
Mom,Dad,and Jessica

**Big E**
God Bless!
Do Your Best!
Love,
Mom & Dad

**Good Luck**
**Melissa!**

**Nanna**

Lucinda,
Parabems, e muitas felicidades no futuro. Sao os votos sinceros de os teus pais e irmaos. Boa Sorte.
Com amor,
Antonio,Maria,Lavalier,Marianna


**BALDWIN**
**YAMAHA**
**SAMICK**

Areas's Largest Selection of Studios, Consoles, Spinets Grand Pianos At Affordable Prices.

**FALCETTI MUSIC**
1191 Boston Road
Springfield, MA
**413-783-3161**


**Congratulations Genevieve!**
You made it!
Love,
Mom,Dad,Erica Dutil

**Best Wishes**
**Barbara Jean**
Love,
Mom,Dad,& Mark

Son — recollections of humid summers in shorts and fur boots. Friendly child, grape seeds, Belltinker, Benjey, missing bike, candy apples and a plastic train.
The bus, "don't go into the house and cry, I'll be right back".
Broken dream, physical therapy, development of character and a crown. Thank you for the pleasure of you. Our best to you and the Class of 1993.
Love, M x 4 + M

**Walter, Congratulations!**
Our Love Always,
Mom & Dad

**We love you Ben!**
Always share your laughter and remember that "everything applies".
Mom & Dad

Carrie Ann,
We are very proud of the young woman you have become. May all your dreams come true.
Love,
Mom & Dad

From the moment you were born we were proud of you. We are now. We always will be! God bless you, Melissa.
Mom, Dad, & Matt


**Hair Styles by Tony**

*Styles for the Entire Family*

1209 Parker St.
Springfield, Mass.
783-9843
782-5953



**Ludlow Savings Bank**

455 Main St.
Wilbraham,
Mass.
596-6841
Member
FDIC/DIFM

Dear Amy,
What a joy to see the confident, able, young woman you've become. How proud we are. Congratulations!
Love,
Mom, Dad, Paul, Kristen

Keek,
Never stop believng in yourself! We are very proud of you. Thanks for being you.
Love,
Mom,Dad,& Erika

Aloha!
Erin and Beth, the greatest daughters ever!
Love,
Mom & Dad

Shawmut

**Congratulations and Best Wishes**

"GUNWA"-
I'll always look up to you. Thanks for being the best big brother around. I'll miss you. I love you.
Becky

**Ray Trombley Associates**

Insurance
Pensions
Tax Planning

**Wilbraham Shops**
**Wilbraham, Mass.**
**596-6992**

Doug,
Know yourself. Love yourself. And others will love to know you. Fortunately, I already do, and always will.
Love,
Jess

*Aquarium Pools & Spas*

**Dan Motta**
**Annelee Motta**
**2131 Boston Rd.**
**Wilb.,Mass.**
**413-543-1084**

Congratulations Betsy!
May you brighten the world as much as you've brightened our lives. We're so proud of you!
Love,
Mom & Jim

You light up our lives, Mavaurneen, and now the future shines brightly for you. We wish you the best of luck.
With our love,
Mom,Dad,Tom & Jim

# *What kind of year has it been for the FALCON Staff and Advisors???*

# ROCK SOLID!

**FALCON Friends**

Robert Johnson
Gary Petzold
Ned Doyle
Marti Niziolek
Judy Borsari
Kathy Parks
Mr. Poremba
Madelaine Duval
John Siemiatkoski
Rona Scott
John Tousignant
TECH Ed. Dept.
Graphics 1,2,3

**More pictures, more pictures, more...** This year we challenged ourselves to give you more, better, pictures. *We think we did!* And... we are very proud of the work we did raising money for, and custom designing the cover.

Looking forward, we are already working toward the 1994 FALCON. Our new, added goals? More, better, graphics and more tight photo-filled layouts. At press time we found ourselves counting our pennies to see if we can publish a second annual spring supplement, so keep your eyes peeled for more to come...

WILBRAHAM PUBLIC LIBRARY

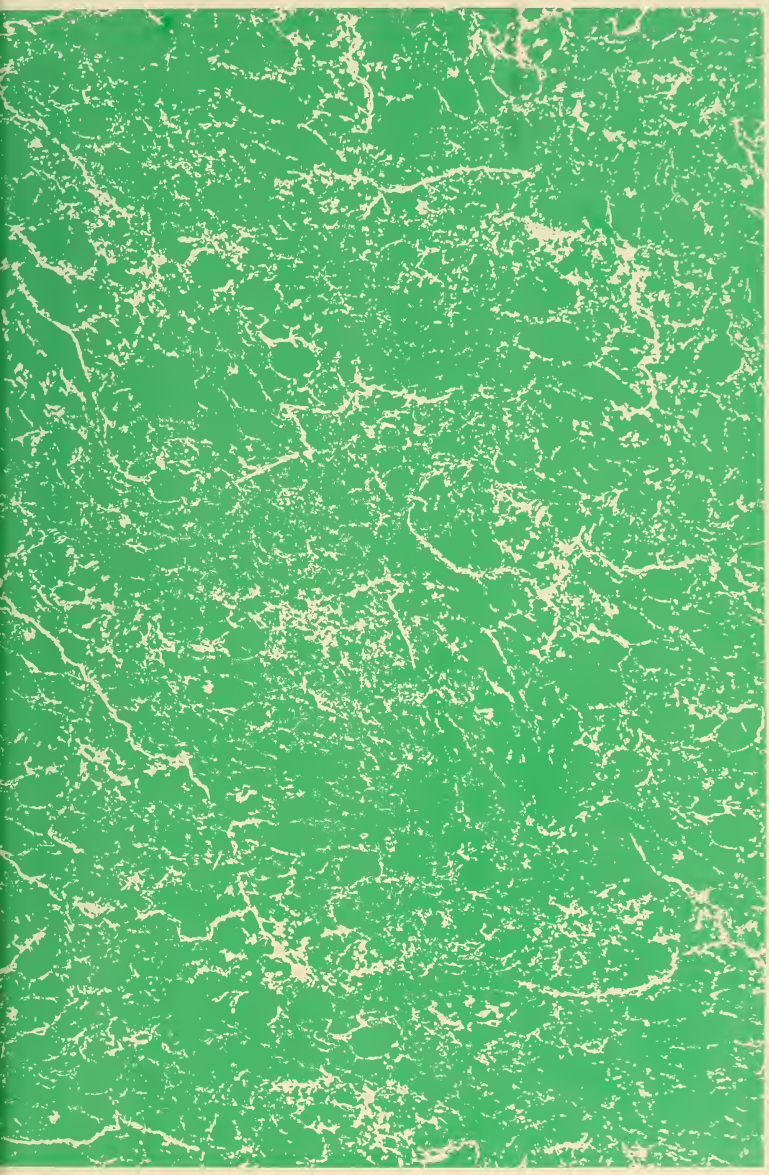

HAMPDEN-WILBRAHAM
HW
1956
REGIONAL SCHOOL DISTRICT